

**AICTE  
MANDATORY DISCLOSURE**

**Government Polytechnic, Malvan**



**Government Polytechnic, Malvan.**

**Kumbharmath, Malvan-416606**

**Maharashtra State, India.**

### **Name of the Institution**

Government Polytechnic Malvan,  
Kumbharmath, Malvan – 416606.  
Sindhudurg (Maharashtra)

### **Name and address of the Trust/ Society /Company and the Trustees**

Nil

### **Name and Address of the Principal**

Name: Mr. Suresh A. Patil

Designation: Principal

Mobile:

Address- Government Polytechnic Malvan.

Kumbharmath, Malvan – 416606.

Sindhudurg (Maharashtra)

### **Name of the affiliating University**

-N.A.

# Governance

## Organizational Chart

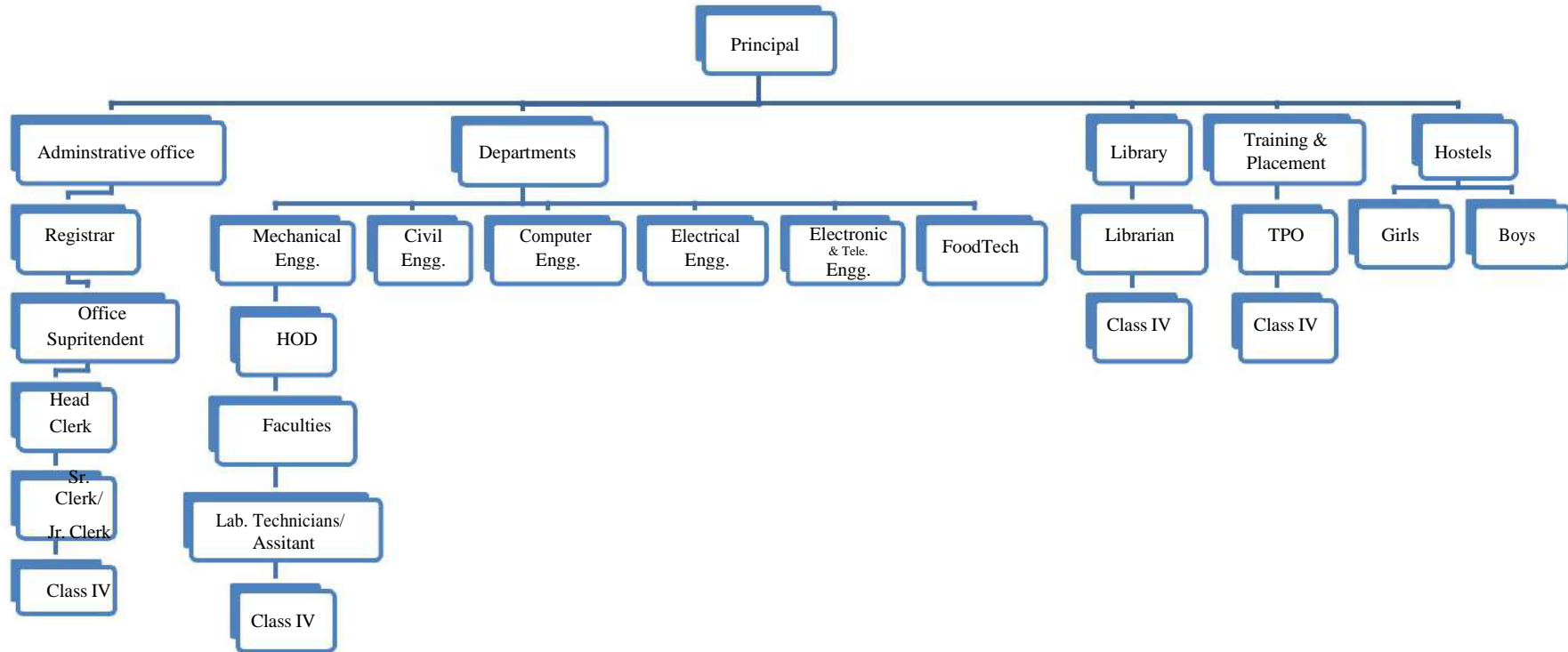

## Programme

Sr. No	Name of the Department	ProgrammeName	Year of Commencement	Intake Capacity	Increase in Capacity, if any	Year of Increase	AICTE Approval
1	Civil Engineering	Diploma in Civil Engineering	1985	60	-	-	Yes
2	Computer Engineering	Diploma in Computer Engineering	2007	60	-	-	Yes
3	Electrical Engineering	Diploma in Electrical Engineering	2007	60	-	-	Yes
4	Electronics & Telecommunication Engineering	Diploma in Electronics & Telecommunication Engineering	1995	30	30	1996	Yes
5	Mechanical Engineering	Diploma in Mechanical Engineering	1985	60	-	-	Yes
6	Food Technology	Diploma in Food Technology	1996	20	-	-	Yes



## Fees

### Fees Prescribed for Government and Non-Government Aided Institutes

Fees	First year and Direct Second year admission of Post SSC Diploma Courses: Non Autonomous and Autonomous Government Institutes and Non-Government Aided Institutes
Tuition Fee	Rs.6,000/-per year
Development Fee	Rs.1,000/- per year
Other Fee	Rs.550/-per year
Total	Rs.7550/-per year
Caution Money Deposits (Refundable)	Rs.200/- as a Caution Money Deposit to be paid only once and not every year.

## Admission Process

**Centralised Admission Process (CAP).** – (1)The Technical Diploma Educational Institution shall admit Candidates through the Centralised Admission Process. The stages of CAP shall be as stated below,-

- a) Display or publishing of Information Brochure by the Competent Authority;
- b) Filling Online Application Form by Candidate for participation in the Centralised Admission Process;
  - (i) All eligible candidates for admission to First year of Diploma in Engineering /Technology/Pharmacy/HMCT and for Direct Second Year Diploma of Engineering /Technology are required to fill the application form Online as per the notified schedule.
  - (ii) Candidate can edit/update the information in his application form before he confirms it at any of the Facilitation Centre.

Following are the details of the non-refundable fees to be paid by the candidate through online mode only.

Admission Type	General Category Candidates from Maharashtra State, Outside Maharashtra State (OMS),Union Territory of J & K and Ladakh Migrant candidates	Reserved Category Candidates [SC, ST, VJ/DT- NT (A), NT(B), NT(C),NT(D),OBC,SBC,SE BC, EWS] & PWD Candidates belonging to Maharashtra State only.
First Year of Post SSC Diploma in Engineering/Technology	Rs.400/-	Rs.300/-
First Year of Post HSC Diploma in Pharmacy /Surface Coating Technology/HMCT	Rs.400/-	Rs.300/-
Direct Second year of Post SSC Diploma	Rs.400/-	Rs.300/-

- c) Uploading of scanned images of valid necessary original documents as per the requirement of the admission while filling of online application form;
  - i) Candidates are required to Upload scanned images of valid necessary original documents as per the requirement of the admission while filling online application form.
  - ii)The Candidates shall verify the data filled and correct it, if required. The candidate shall take print out of the submitted application form and sign it
  - iii)The Printout of Application form shall have list of documents required to be produced by the candidate for substantiating his claim made in the application form. The candidate shall carry a set of Xerox copies of the required documents.

d) Document Verification at Facilitation Centre by the Candidate through the method prescribed by the Competent Authority for this purpose. It is mandatory on the candidate's part to produce all original documents in support of the claim made in the application form;

Due to COVID-19 outbreak and present lockdown, and to curb its spread, the Competent Authority has prescribed the following methods for Document verification:

In view of above, the Competent Authority is introducing the concept of e-Scrutiny in addition to the Physical Scrutiny of the documents. The candidate shall select the mode of scrutiny depending upon his/her convenience in online filling & confirming the application form.

i) e-Scrutiny Mode:

- The Candidate shall register online through mobile (Smart phone) or computer and select the e-Scrutiny Mode.
- Such candidate shall fill & submit online application form and upload the required documents from any computer from anywhere connected to internet.
- Such Candidate need not have to go in person anywhere for submission, verification and confirmation of the application form.
- After online submission, Candidate's application & documents shall be verified and confirmed by the designated Facilitation Center (FC) through e-Scrutiny Mode.
- Candidate can edit the application form till the form is picked up by the FC for e-Scrutiny. The status of the same shall be available in the candidate's login.
- After confirmation of application form at FC, information cannot be changed by candidate.
- The candidate can raise the grievance for any corrections if any.

During e-Scrutiny of Application Form of such candidate:

- If no error is found in the submitted Application: Such Applications shall be confirmed through e-Scrutiny by verifying the Application form, documents uploaded and the status of verification & confirmation of the application form shall be available in candidates Login along with receipt cum Acknowledgement.
- If error is found in the submitted Application: The details of errors shall be intimated to candidates by reverting back his/her Application for its rectification by candidate through candidates Login.
- Candidate shall edit the reverted Application form and re-submit the application for e-Scrutiny through his/her login. This step is mandatory for the candidate. Candidate shall upload the requisite documents to substantiate the claim if any for correction/concession.

- During E-Scrutiny Mode, Candidate shall produce the relevant & valid documents to substantiate the claim made in the application form. In case of non submission of the relevant documents, the candidate shall lose such claims made in the application and applications of such candidates shall be confirmed without considering such claims.

ii) Physical Scrutiny Mode:

- The Candidate shall register online and select the Physical Scrutiny Mode.
- Such candidates shall select convenient date& timing for online filling, scanning& uploading of required documents, verification and confirmation of application format FC.
- The candidate not having any computer/IT facility for registration at home shall visit the nearest FC for Registration & scheduling support.
- The Candidates shall report to any convenient Facilitation Centre along with required original documents for verification.
- The Facilitation Centre In-charge shall verify the information from the original copies of required documents.
- The Facilitation Centre In-charge shall confirm candidate's Application Form through online system and issue the Receipt cum Acknowledgement of Application Form.
- During Physical Scrutiny Mode ,Candidate shall produce the relevant & valid documents to substantiate the claim made in the application form. In case of non submission of the relevant documents, the candidate shall lose such claims made in the application and applications of such candidates shall be confirmed without considering such claims.
- After confirmation of application form at FC, information cannot be changed by candidate.
- For any correction, the candidate shall visit the FC from where he has confirmed his application form.

e) Display or publishing of provisional merit lists, submission of grievances (if any), through the method prescribed by the Competent Authority for this purpose and display or publishing of final merit lists;

After declaration of the provisional Merit List, if candidate seek/claim any correction/concession in the displayed information, the process of Submission of grievance,if any, for all type of Candidates prescribed by the Competent Authority is given below:

i) For E-Scrutiny Mode selected candidates:

- Candidate shall raise the Grievance about correction required in the data displayed in provisional merit list through his/her Login.
- The application of such candidates shall be reverted back to the candidate in his/her Login for rectification.
- Candidate shall upload the requisite documents to substantiate the claim for any correction/concession. This is mandatory step for the candidate.
- The status of acceptance/rejection of Grievance raised by candidate shall be available in candidates Login along with latest receipt cum Acknowledgement.
- During E-Scrutiny Mode, Candidate shall produce the relevant & valid documents to substantiate the claim made in the application form. In case of non submission of the relevant documents, the candidate shall lose such claims made in the application and applications of such candidates shall be confirmed without considering such claims.
- No document shall be accepted to substantiate the claim made in application after scheduled dates.

ii) For Physical Scrutiny Mode selected Candidates

- Candidate shall submit the Grievance about correction required in the data displayed in provisional merit list by reporting at FC where he has already confirmed his/her application form.
- Candidate shall submit the requisite documents to substantiate the claim for any correction/concession at FC.
- FC shall issue the latest receipt cum Acknowledgement.
- During Physical Scrutiny Mode , Candidate shall produce the relevant & valid documents to substantiate the claim made in the application form. In case of non submission of the relevant documents, the candidate shall lose such claims made in the application and applications of such candidates shall be confirmed without considering such claims.
- No document shall be accepted to substantiate the claim made in application after scheduled dates.

iii) Final merit lists will be displayed on the website

iv) The merit list gives relative position of the candidate and it does not guarantee admission to any course/institute

f) Display of Category wise Seats (Seat Matrix) available for CAP Rounds; The competent authority shall publish the information on the website about institutes, courses offered, Sanctioned intake and number of seats available for each category be for each round.

g) Filling up and Confirmation of Online Option Form having preferences of Courses and Institutions prior to respective CAP Rounds. Candidates may fill in preference soft Institutes and Courses in decreasing order of their preference as specified by Competent Authority. The option form once confirmed shall be considered for allotment in the respective CAP Rounds; In order to participate in the CAP (subject to fulfillment of the eligibility requirements of respective CAP round), it is MANDATORY to fill the Online Option Form for respective CAP Round

i) Candidates will be able to fill in the online option form through their login

ii) It is mandatory for all candidates to confirm the online option form

iii) After confirmation of Option form, the candidate will not be able to change the Options.

iv) Candidates should not disclose their Application ID & Password to others to avoid impersonation. Competent Authority shall not be responsible for submissions done by others on behalf of the candidate. For Security reasons, candidates are instructed to keep changing the password and keep note of it in secured place.

v) Option form received through online submission only will be considered for further processing

vi) Candidate shall confirm the submitted on-line Option Form by re-entering Application ID and Password. The candidate can take a printout of the confirmed Option form for his record and future reference

vii) The candidate can fill in minimum 1 and maximum 300 options. The candidate shall fill the institute choice code against the option number in the online option form.

h) Display of Provisional Allotment of respective CAP Rounds indicating allotted institute and Course;

i) Reporting and accepting the offered seat at Admission Reporting Centre by the Candidate as per the schedule declared by the Competent Authority through the method prescribed below by the Competent Authority for the purpose of accepting the offered seat and removal of errors as per the clause(e) of sub rule (4) of this rule;

- In view of COVID-19 outbreak, the candidate who have been allotted a seat during the CAP Rounds **shall not report to ARC for verification of documents & seat acceptance.**
- After allotment, the candidate shall verify himself the seat allotment made to him/her during the CAP rounds is as per the Rules & Regulations.
- He/she shall ensure through his login that his/her claims related with Qualifying Marks, category, gender, reservation, special reservation made by himself /herself in the applications form are correct and the relevant documents uploaded to substantiate his/her claims are authentic and correct. After ensuring the correctness of the allotment, candidate shall pay the seat acceptance fee through online mode for the purpose of accepting the allotted seat.
- If allotment made to the candidate based on the claims made in the applications form, during self verification of the allotment, if candidate found that the claim made by him is not correct and he wants to correct the error, (errors as per the clause(e) of sub rule(4) of this rule) the candidate shall report the grievance either by-Scrutiny or Physical Scrutiny Mode.

In later stage, if it is found that the seat allotted to the candidate on the false claims made in the application by the candidate, then such allotment/ admission taken in the allotted institute shall be canceled automatically.

j) The time schedule prescribed by the competent authority for compliance for various stages of CAP is mandatory.

(2) Conduct of CAP Round-I.- The seats available for Round I shall be published on the Website. The Candidate whose names appeared in the final merit list of CAP shall be eligible to participate in this round by filling online option form. The candidate shall fill and confirm the option form through candidate's Login.

(3) During the CAP: (a) If a candidate is allotted the seat as per his first preference, such allotment shall be auto frozen and the candidate shall accept the allotment so made. Such candidate shall then be not eligible for participation in the subsequent CAP rounds. Such candidates follow the instructions given at clause (1)(i) above. Thereafter such candidates shall report to the allotted institute and seek admission on the allotted seat. If such candidate does not follow the instructions given in clause (1)(i) , their claim on the allotted seat shall stand for voided automatically and the seat

shall be come available for fresh allotment. For such candidate, the allotment so made shall be the final allotment;

(b) Candidate who have been allotted seat other than the first preference given by the candidate and if the candidate is satisfied with such allotment and do not wish to participate in further CAP rounds, such candidate can freeze the offered seat through candidate's login. Once the candidate freezes the allotted seat, such candidate shall follow the instructions given in clause (1)(i) . Thereafter such candidates shall report to the allotted institute and seek admission on the allotted seat. If such candidate does not follow the instructions given in clause (1)(i), their claim on the allotted seat shall stand forfeited automatically and the seat shall become available for fresh allotment. For such candidate, the allotment so made shall be the final allotment. Such candidate shall then be not eligible for participation in the subsequent CAP rounds;

(c) Candidate who have been allotted seat other than first preference and accepted the seat as per the instructions given in clause (1)(i) then such candidates shall be eligible for participation in the subsequent rounds for betterment;

(d) Candidate who have been allotted seat other than first preference and not accepted the seat as per the instructions given in clause (1)(i), such candidate shall be eligible for participation in the subsequent rounds;

(4) Conduct of CAP Round-II- (a) The seats available for Round II shall be published on the website. The Candidates eligible for round II are allowed to fill in and/or edit online option form filled in by the candidate for the previous round. The seats to be allotted during this round shall be available to the eligible candidates falling under the following categories.

- (i) Candidates as per the Rule 3(c) and 3(d) above;
- (ii) Candidates who have not been allotted any seat in any of the previous round;
- (iii) Candidates who did not participate (failure of filling option form) in previous round.

(b) Candidates who have been allotted seat other than first preference and followed the instructions given in clause (1) (i), whilst filling fresh option form, he/she need not fill the preference already allotted to the candidate in the previous round. Once upward preference is allotted to such candidate, his earlier seat allotment shall stand automatically cancelled. In the event of no such upward preference is allotted, his previous allotment stands retained;

(c) There shall be no further betterment option available to the candidate after round II. The allotment made and/or allotment retained in round II for participating candidates in round II shall be final;

(d) At the time of reporting for admission to Institute, the candidate shall produce all the original documents in support of the claims made in the application. In the event the candidate fails to produce the documents in support of the claim, so made in the application, the allotment shall stand cancelled automatically and the seat shall become available for allotment in further rounds;

(e) The candidate will be entitled to rectify the following errors in the application form by raising the grievance viz.

(i) Change of gender from male to female and vice-versa;

(ii) error while entering marks obtained by candidate in examination, However the change in the merit number due to increase in the marks will not be permitted;

(iii) error while mentioning the caste/sub-caste/ the category of backward class but in no case a candidate will be allowed to change from General to Reserved Category. A reserved category candidate will be allowed to change his category from Reserved to General upon his failure to submit requisite documents like Caste/Tribe Certificate, Validity Certificate, Non-Creamy Layer Certificate etc. as the case may be.

(iv) Removal of minority status due to failure of submission of supporting documents;

(v) Removal of Disability status due to failure of submission of supporting documents;

(vi) Removal of Defence status due to failure of submission of supporting documents

(vii) Change in Type of Candidature;

(viii) Change in Home District;

(ix) Removal of Tuition Fee Waiver Seats (TFWS) status due to failure of submission of supporting documents;

(x) Removal of Technical/Vocational Status due to failure of submission of supporting documents;

(xi) Change in Qualification

(5) Apart from the above no other change or rectification shall be allowed.

The Candidate shall report to the institution finally allotted to him and confirm his admission in institution as per the schedule. The Institute shall verify the required documents and upload the admission of the candidates in the online system through Institute Login immediately and shall issue a system generated receipt of confirmation of admission & fee paid receipt to the candidate.

## Criterion and Weightages For Admission

### Eligibility Criteria,-

Sr. No. (1)	Name of Courses(2)	Eligibility conditions and requirements for admissions(3)
1	Diploma in Engineering and Technology	<p><b>(A) First Year of Post SSC</b></p> <p><b>(1) Maharashtra State Candidature Candidate, Union Territory of Jammu and Kashmir and Ladakh Migrant Candidature Candidates.-</b></p> <p style="margin-left: 40px;">(i) The Candidate should be an Indian National;</p> <p style="margin-left: 40px;">(ii) Passed 10th Std./ SSC examination or its equivalent, with at least 35% aggregate marks</p> <p>Note: Other than Maharashtra State Candidates shall be eligible for Institution quota only.</p> <p><b>(2) NRI/OCI/PIO, Children of Indian workers in the Gulf countries, Foreign National.-</b></p> <p style="margin-left: 40px;">(i) Passed 10th Std./SSC examination or its equivalent, with at least 35% aggregate marks</p> <p style="margin-left: 40px;">(ii) Any other criterion declared from time to time by the appropriate authority as defined under the Rules.</p> <p><b>(B) Direct Second Year of Post SSC</b></p> <p><b>(1) Maharashtra State Candidature Candidate.-</b></p> <p style="margin-left: 40px;">(i) The Candidate should be an Indian National;</p> <p style="margin-left: 40px;">(ii) Passed 10+2 examination with Physics and Chemistry as compulsory subjects along with Mathematics/ Biology subject.</p> <p style="margin-left: 40px;">OR</p> <p style="margin-left: 40px;">10+2 Science (with Mathematics as one of the Subject)</p> <p style="margin-left: 40px;">OR</p> <p style="margin-left: 40px;">10+2 Science with Technical</p> <p style="margin-left: 40px;">OR</p> <p style="margin-left: 40px;">10+2 with Vocational.</p> <p style="margin-left: 40px;">OR</p> <p style="margin-left: 40px;">10th+(2yearsITI) with appropriate Trade Note:</p> <p>Other than Maharashtra State Candidates shall be eligible for Institution quota only.</p> <p><b>(C) Post HSC in Surface Coating Technology</b></p> <p><b>(1) Maharashtra State Candidature Candidate, Union Territory of Jammu and Kashmir and Ladakh Migrant Candidature Candidates.-</b></p> <p style="margin-left: 40px;">(i) The Candidate should be an Indian National;</p>

		<p>(ii) Passed HSC Science with subjects English, Physics, Chemistry and Mathematics.  Note: Other than Maharashtra State Candidates shall be eligible for Institution quota only.</p> <p><b>(2) <i>NRI/OCI/PIO,Children of Indian workers in the Gulf countries,Foreign National.-</i></b></p> <p>(i) Passed HSC Science with subjects English,Physics,Chemistry and Mathematics.  (ii) Any other criterion declared from time to time by the appropriate authority as defined under the Rules.</p> <p><b>(D) Direct Second Year of Post SSC</b></p> <p><b>(1) <i>Maharashtra State Candidature Candidate.-</i></b></p> <p>(i) The Candidate should be an Indian National;  (ii) Passed 10+2 examination with Physics and Chemistry as compulsory subjects along with Mathematics/ Biology subject.  OR  10+2 Science (with Mathematics as one of the Subject)  OR  10+2 Science with Technical  OR  10+2 with Vocational.  OR  10th+(2yearsITI) with appropriate Trade Note:  Other than Maharashtra State Candidates shall be eligible for Institution quota only.</p>
2	Diploma in Pharmacy	<p><b>(1) <i>Maharashtra State Candidature Candidate</i></b></p> <p>(i) The Candidate should be an Indian National;  (ii) Passed10+2 examination with Physics and Chemistry as compulsory subjects along with Mathematics/ Biology subject.  Note: Other than Maharashtra State Candidates shall be eligible for Institution quota only.</p> <p><b>(2) <i>NRI/OCI/PIO,Children of Indian workers in the Gulf countries,Foreign National.-</i></b></p> <p>(i) Passed10+2examinationwithPhysicsandChemistry ascompulsorysubjectsalongwithMathematics/ Biology subject.  Any other criterion declared from time to time by the appropriate authority as defined under the Rules.</p>

#### 4-A .For First Year of Post SSC Diploma in Engineering/Technology

- The term 'aggregate marks' used here shall mean as follows:
  - a. For Maharashtra State Board Candidates:
    - I. The candidates who have passed SSC Examination prior to March 2009, the aggregate marks shall be grand total of marks obtained by the candidate in any 5 subjects where he/she has scored maximum marks.
    - II. The candidates who have passed SSC Examination after March 2009, the aggregate marks shall be total marks of 5 subjects taken into consideration and mentioned on the Mark sheet.
  - b. For ICSE Candidates
    - I. Student seeking admission on the basis of Group 1 & Group 2 subjects only, the aggregate marks shall be the grand total of marks in any of the 5 subjects from Group 1 & Group 2 where he/she has scored maximum marks.
    - II. Student seeking admission on the basis of Group 1, Group 2 & Group 3, aggregate marks shall be the grand total of all subjects from all groups.
  - c. For CBSE Candidates  
The aggregate mark means the grand total of marks obtained by the candidate, including all subjects as declared on Mark sheet

#### 4-B. For Direct Second Year of Post SSC Diploma in Engineering/ Technology

- There is No Institutional quota as such for direct second year diploma admissions; however, vacancies if any after last round can be filled by institution, which is termed as institutional quota.
- For candidate passing ITI, The term 'aggregate marks' used here shall mean as follows:
  - a. ITI (CTS or ATS): The aggregate marks shall be the marks obtained in the last year/last two semesters (Third and Fourth Sem).
  - b. COE Course/Basic Sector of 1 year duration: aggregate marks shall be sum of all 3 groups
- The Group and Subgroup of qualifying group and corresponding diploma courses for admission to Direct Second year is given in Annexure- III

#### 4-C. General Note:

- If letter grades are assigned at SSC, HSC, ITI or its equivalent examination, the Candidate must submit the certificate of conversion of letter grades into equivalent marks from the

concerned Competent Authority or Board at the time of submission of Application Form.

The eligibility shall be decided on the basis of equivalent marks.

- Candidates passing SSC from other than State Boards or Central Boards shall bring equivalent certificate from Maharashtra State Board of Secondary & Higher Secondary Education (MSBSHSE).
- Female candidates are not eligible for admission to Mining and Mine surveying & Mining Engineering course
- Candidate who has secured admission in any other institute shall produce certificate indicating his/ her original Leaving Certificate retained with the previous institute in the form of “proforma N” given in the brochure

## List of Applicants

ApplicationId	Name	MeritNo	Gender	DOB	Permanent_State	Permanent_Pincode	course_name	Admitted_type
DEN21175139	GHEVADE RAJIV SUNIL	50149	Male	16-05-2003	Maharashtra	416703	Civil Engineering	CAP I
DEN21138417	MAYEKAR DAKSHATA SANDIP	29393	Female	13-05-2005	Maharashtra	416611	Civil Engineering	CAP I
DEN21122100	BANDEKAR VARUN AJIT	12492	Male	04-07-2005	Maharashtra	416606	Civil Engineering	CAP I
DEN21112019	CHAVAN RAHUL RAJESH	11844	Male	29-07-2005	Maharashtra	416510	Civil Engineering	CAP I
DEN21127580	NAIK AKASH DNYANESHWAR	6347	Male	27-09-2004	Maharashtra	416510	Civil Engineering	CAP I
DEN21139835	REDKAR PARTH DEVENDRA	23598	Male	12-10-2004	Maharashtra	416517	Civil Engineering	CAP I
DEN21163628	RAJ SAMEER NALAWADE	38465	Male	28-09-2005	Maharashtra	416602	Civil Engineering	CAP I
DEN21114035	WAIRKAR SANIKA LAVU	12536	Female	09-03-2005	Maharashtra	416604	Civil Engineering	CAP I
DEN21106749	GAVADE YUGA RAJENDRA	5719	Female	24-11-2004	Maharashtra	416603	Civil Engineering	CAP I
DEN21117558	NAIK DATTARAM VIDYADHAR	25819	Male	02-07-2003	Maharashtra	416514	Civil Engineering	CAP I
DEN21139024	GOLATKAR ATHARVA RAJARAM	33833	Male	22-05-2005	Maharashtra	416614	Civil Engineering	CAP I
DEN21165057	GAWANDI SHAMBHUNATH RAMDAS	43474	Male	26-11-2003	Maharashtra	416514	Civil Engineering	CAP I
DEN21107964	POKALE DATTATRAY RAMDAS	50240	Male	22-04-2003	Maharashtra	416549	Civil Engineering	CAP I
DEN21127828	PARAB DEEPAK MILIND	50007	Male	09-04-2005	Maharashtra	416516	Civil Engineering	CAP I
DEN21168584	FERNANDES RICKY LOUIS	9951	Male	13-11-2004	Maharashtra	416606	Civil Engineering	CAP I
DEN21138584	CHOUKEKAR VISHAL DADU	9604	Male	27-08-2005	Maharashtra	416605	Civil Engineering	CAP I
DEN21203844	JIKAMADE KAJAL KRISHNA	15512	Female	20-03-	Maharashtra	416616	Civil Engineering	CAP I

				2003				
DEN21130924	DABHOLKAR VIGHNESH UMESH	39686	Male	09-05-2005	Maharashtra	416550	Civil Engineering	CAP I
DEN21107573	GAWAS RUCHA VILAS	26248	Female	14-09-2003	Maharashtra	416511	Civil Engineering	CAP I
DEN21166569	MESTRI SHUBHAM ANAND	44654	Male	19-06-2003	Maharashtra	416516	Civil Engineering	CAP I
DEN21144769	CHAVAN OMKAR NITIN	45098	Male	30-04-2005	Maharashtra	416605	Civil Engineering	CAP I
DEN21105016	PARAB BHAGYESH SUHAS	33201	Male	19-07-2005	Maharashtra	416604	Civil Engineering	CAP I
DEN21136528	MUNGEKAR NIKITA NAGESH	48660	Female	05-07-2002	Maharashtra	416614	Civil Engineering	CAP I
DEN21136481	KAMBLI PRATIK PRAKASH	33081	Male	18-11-2005	Maharashtra	416606	Civil Engineering	CAP I
DEN21130804	MESTRY CHINMAY RAJAN	16485	Male	10-12-2005	Maharashtra	416525	Civil Engineering	CAP I
DEN21169654	MESTRY NITIN PURUSHOTTAM	73254	Male	29-06-2000	Maharashtra	416603	Civil Engineering	CAP I
DEN21166611	REDKAR KUNAL AJAY	37396	Male	15-04-2005	Maharashtra	416525	Civil Engineering	CAP I
DEN21121526	LAD ARYAN SAMEER	39156	Male	07-06-2005	Maharashtra	416520	Civil Engineering	CAP I
DEN21137141	MARAL NEETI SUDHIR	79860	Female	30-03-2005	Maharashtra	416606	Civil Engineering	CAP I
DEN21128695	SAIL OMKAR VIJAYKUMAR	35248	Male	09-05-2005	Maharashtra	416812	Civil Engineering	CAP I
DEN21171313	MANJAREKAR VIRAJ SANDIP	60935	Male	11-02-2003	Maharashtra	416516	Civil Engineering	CAP I
DEN21192791	SAWANT AMEY SAKHARAM	62036	Male	24-09-2005	Maharashtra	416525	Civil Engineering	CAP II
DEN21146095	GAWADE MOHAN RAJENDRA	49430	Male	06-08-2005	Maharashtra	416516	Civil Engineering	CAP II
DEN21109141	GAWAS VEDANKI JITENDRA	45818	Female	13-04-2005	Maharashtra	416511	Civil Engineering	CAP II
DEN21185060	ADITYA HANUMANT GAWAS	47285	Male	26-11-2003	Maharashtra	416511	Civil Engineering	CAP II
DEN21214035	KARPE DNYANESHWAR JAYWANT	56541	Male	08-09-2002	Maharashtra	416614	Civil Engineering	CAP II
DEN21168075	SALGAONKAR SUYASH MAHESH	56191	Male	19-01-	Maharashtra	416520	Civil Engineering	CAP II

				2005				
DEN21126149	RANE MITHILESH MANGESH	43564	Male	03-07-2005	Maharashtra	416602	Civil Engineering	CAP II
DEN21169658	SALKAR TANVI DIGAMBAR	46657	Female	20-04-2005	Maharashtra	416614	Civil Engineering	CAP II
DEN21201746	SARMALKAR GAURAV DIPESH	70582	Male	26-12-2003	Maharashtra	416606	Civil Engineering	CAP II
DEN21166591	DHURI BHAVESH SUNIL	48294	Male	22-06-2005	Maharashtra	416516	Civil Engineering	CAP II
DEN21164537	PALAV AYUSH KISHOR	38236	Male	16-02-2005	Maharashtra	416608	Civil Engineering	CAP II
DEN21125822	PARAB GAURAV MAHESH	60089	Male	05-04-2005	Maharashtra	416534	Civil Engineering	CAP II
DEN21142467	KELUSKAR CHINMAY PRASHANT	71872	Male	17-08-2003	Maharashtra	416606	Civil Engineering	CAP II
DEN21184442	KOCHAREKAR BHAGAWAN LAXMAN	62237	Male	13-09-2001	Maharashtra	416515	Civil Engineering	CAP II
DEN21124287	WARADKAR RAHUL SANTOSH	73609	Male	18-06-2003	Maharashtra	416606	Civil Engineering	CAP II
DEN21124433	PAWAR NEHA GANESH	64834	Female	05-08-2003	Maharashtra	416608	Civil Engineering	CAP II
DEN21190392	MESTRY SHUBHAM EKANATH	34978	Male	20-04-2005	Maharashtra	416510	Civil Engineering	CAP II
DEN21145526	TONDAWALKAR SUBODH HANUMANT	40132	Male	05-10-2001	Maharashtra	416604	Civil Engineering	CAP II
DEN21127556	BHISE GAURI TUKARAM	57434	Female	14-09-2005	Maharashtra	416511	Civil Engineering	CAP II
DEN21182951	NAIK DIPIKA SABAJI	44832	Female	11-11-2002	Maharashtra	416510	Civil Engineering	ACAP
DEN21191775	GHADIGAONKAR TANISHA RAJENDRA	54005	Female	08-06-2003	Maharashtra	416604	Civil Engineering	ACAP
DEN21153376	KAMBLI VISHWAM SHIVAJI		Male	02-06-2003	Maharashtra	416518	Civil Engineering	ACAP
DEN21190322	SARANG ADIL AMEEN	78493	Male	19-08-2002	Maharashtra	416804	Civil Engineering	ACAP
DEN21184460	PARAB JAYGANESH RAVINDRA	81242	Male	28-11-2003	Maharashtra	400042	Civil Engineering	ACAP
DEN21155725	SUTAR YASHODIP PRAKASH	78882	Male	12-11-2002	Maharashtra	416614	Civil Engineering	ACAP
DEN21220335	SAWANT YASH MILIND		Male	15-02-	Maharashtra	416602	Civil Engineering	ACAP

				2004				
DEN21224041	ASOLKAR KAMLESH SHANKAR		Male	29-09-2002	Maharashtra	416510	Civil Engineering	ACAP
DEN21169631	MESTRI ONKAR ACHYUT		Male	24-06-2003	Maharashtra	416605	Civil Engineering	ACAP
DEN21224906	NICHAM YASH MANGESH		Male	03-12-2005	Maharashtra	416519	Civil Engineering	ACAP
DEN21224882	KAMBLE PIYUSH BHIMRAJ		Male	01-08-2003	Maharashtra	416611	Civil Engineering	ACAP
DEN21118589	BIRMOLE LIMITESH HEMANT		Male	22-08-2000	Maharashtra	416511	Civil Engineering	ACAP
DEN21137236	TERSE GAURAVI PRAMOD	9171	Female	29-05-2005	Maharashtra	416521	Civil Engineering	CAP I
DEN21102281	GURAV GHANASHAM RAJU	7844	Male	08-06-2005	Maharashtra	416521	Civil Engineering	CAP I
DEN21115677	HADKAR SAI SAGAR	16189	Male	04-11-2005	Maharashtra	416606	Computer Engineering	CAP I
DEN21104292	SAWANT AJAY DILIP	19517	Male	16-02-2005	Maharashtra	415105	Computer Engineering	CAP I
DEN21140731	KHOT VIGHNESH DNYANESHWAR	21872	Male	10-03-2005	Maharashtra	416510	Computer Engineering	CAP I
DEN21115150	TAWATE YASH MANOHAR	11825	Male	15-04-2006	Maharashtra	416520	Computer Engineering	CAP I
DEN21103931	VETKAR SRISHTI SHRINIVAS	9797	Female	08-03-2006	Maharashtra	416807	Computer Engineering	CAP I
DEN21143671	PARADKAR YADNYA MOHAN	22419	Female	01-04-2005	Maharashtra	416626	Computer Engineering	CAP I
DEN21110979	BHOGAONKAR SANIKA PRADEEP	40393	Female	31-07-2005	Maharashtra	416606	Computer Engineering	CAP I
DEN21170983	DHURI TANVI DASHARATH	606	Female	02-02-2005	Maharashtra	416510	Computer Engineering	CAP I
DEN21111117	TANDEL ISHA DATTATRAY	18775	Female	19-11-2002	Maharashtra	416626	Computer Engineering	CAP I
DEN21109257	KHILARE OMKAR SANJAY	21084	Male	19-03-2005	Maharashtra	415501	Computer Engineering	CAP I
DEN21126660	PASTE VAISHNAVI BHIVA	13136	Female	05-10-2002	Maharashtra	416531	Computer Engineering	CAP I
DEN21147989	AMBIKAR MAHESH SANJAY	67545	Male	10-05-1995	Maharashtra	424201	Computer Engineering	CAP I

DEN21126508	KASLIWAL VARSHARANI PAVANKUMAR	18351	Female	31-07-2005	Maharashtra	416703	Computer Engineering	CAP I
DEN21167132	KAMBALE ARTH AJIT	23374	Male	16-02-2005	Maharashtra	416611	Computer Engineering	CAP I
DEN21167191	KAMBALE SAMARTH AJIT	31922	Male	16-02-2005	Maharashtra	416611	Computer Engineering	CAP I
DEN21156522	TELI TEJASHRI VISHWANATH	28897	Female	02-02-2005	Maharashtra	416612	Computer Engineering	CAP I
DEN21140620	KOLI CHINMAY SHASHIKANT	12515	Male	09-12-2004	Maharashtra	415501	Computer Engineering	CAP I
DEN21128528	SAWANT MANASI SURENDRA	16687	Female	27-04-2005	Maharashtra	416520	Computer Engineering	CAP I
DEN21142424	PARAB PRAJAKTA ANAND	16493	Female	26-01-2006	Maharashtra	416511	Computer Engineering	CAP I
DEN21182224	RANE BHAKTI MILIND	15632	Female	11-03-2005	Maharashtra	416511	Computer Engineering	CAP I
DEN21158169	NAIK RAHUL SHAMJI	62590	Male	17-04-2005	Maharashtra	416552	Computer Engineering	CAP I
DEN21136921	KANEKAR AYUSH ANANT	12524	Male	06-02-2006	Maharashtra	416516	Computer Engineering	CAP I
DEN21171558	NAIK NITESH IRAPPA	70733	Male	26-06-2003	Maharashtra	416552	Computer Engineering	CAP I
DEN21126162	BURKUL CHAITNYA SANTOSH	8776	Male	11-12-2005	Maharashtra	413305	Computer Engineering	CAP I
DEN21127733	THAKUR RUTUJA PRAVIN	34967	Female	14-05-2005	Maharashtra	416602	Computer Engineering	CAP I
DEN21160966	NAIK ARPITA BHARAT	17647	Female	14-09-2005	Maharashtra	416512	Computer Engineering	CAP I
DEN21209263	YADAV PANKAJ BHARAT	61769	Male	07-11-2003	Maharashtra	416810	Computer Engineering	CAP I
DEN21174096	GOSAVI PRASAD SANTOSH	47978	Male	06-09-2005	Maharashtra	416602	Computer Engineering	CAP I
DEN21181917	MARGAJ SUHANI SUBHASH	9777	Female	19-11-2004	Maharashtra	416520	Computer Engineering	CAP I
DEN21137341	PARADKAR INDIRA DNYANESHWAR	15203	Female	06-07-2005	Maharashtra	416626	Computer Engineering	CAP I
DEN21166436	SUKALWADKAR SAMIKSHA CHANDRAHAS	15818	Female	06-04-2005	Maharashtra	416516	Computer Engineering	CAP I

DEN21135265	KAMBLI SOHAM UMESH	57999	Male	21-11-2004	Maharashtra	416606	Computer Engineering	CAP I
DEN21123497	NAIK RAMCHANDRA DIPAK	25614	Male	04-11-2005	Maharashtra	416510	Computer Engineering	CAP I
DEN21162779	GAWAS SUMAN GOVIND	9898	Female	20-09-2005	Maharashtra	416519	Computer Engineering	CAP I
DEN21135123	GOVEKAR ANUSHKA VIRESH	11594	Female	27-08-2005	Maharashtra	416606	Computer Engineering	CAP I
DEN21128168	KADAM SIDDHI SANTOSH	33840	Female	02-03-2002	Maharashtra	416511	Computer Engineering	CAP I
DEN21132763	PATKAR JANHAVI NAMDEV	12265	Female	01-11-2003	Maharashtra	416612	Computer Engineering	CAP I
DEN21148247	BHAIP SUNITA ATMARAM	8939	Female	21-11-2005	Maharashtra	416520	Computer Engineering	CAP I
DEN21101017	CHOUGULE SWAPNIL SAHADEV	21556	Male	31-03-2006	Maharashtra	416229	Computer Engineering	CAP I
DEN21128999	MAYEKAR SHRAVANI PRASHANT	47090	Female	09-08-2005	Maharashtra	416606	Computer Engineering	CAP I
DEN21163619	GAMBHIRE ROHIT GUNVANT	26397	Male	11-11-2005	Maharashtra	413507	Computer Engineering	CAP I
DEN21100223	KADGANVE EASHA DAIVAT	28272	Female	16-11-2005	Maharashtra	410401	Computer Engineering	CAP I
DEN21122329	GAWAS PRATHAMESH BHUSHAN	25219	Male	24-03-2005	Maharashtra	416549	Computer Engineering	CAP I
DEN21179681	NAIK KANHAIYA UTTAM	34605	Male	19-08-2003	Maharashtra	416510	Computer Engineering	CAP I
DEN21143149	VALEKAR SWAPNIL ANNASAHEB	20081	Male	25-02-2005	Maharashtra	413202	Computer Engineering	CAP I
DEN21162401	BUDALE SHRISHAILYA SHRIKANT	25830	Male	21-10-2004	Maharashtra	413607	Computer Engineering	CAP I
DEN21171599	NAIK MAYUR BABU	25799	Male	24-11-2005	Maharashtra	400012	Computer Engineering	CAP I
DEN21207732	NERKAR LAXMAN SATYAVAN	46387	Male	27-06-2003	Maharashtra	416606	Computer Engineering	CAP I
DEN21119100	PARADKAR VARAD MAKARAND	27294	Male	13-12-2002	Maharashtra	416803	Computer Engineering	CAP II
DEN21186133	MALHAR SHREYASH SURYAKANT	33593	Male	14-09-2003	Maharashtra	416510	Computer Engineering	CAP II

DEN21159050	JUVATKAR SIDDHI DIPAK	288	Female	17-05-2005	Maharashtra	416606	Computer Engineering	CAP II
DEN21122823	SAWANT VISHNU GOVIND	43178	Male	24-10-2005	Maharashtra	416518	Computer Engineering	CAP II
DEN21185281	GAWADE CHAITALI MAHESH	31180	Female	24-05-2005	Maharashtra	416601	Computer Engineering	CAP II
DEN21140142	SATAO AKASH SURESH	26051	Male	23-03-2005	Maharashtra	443404	Computer Engineering	CAP II
DEN21148808	KADAM SAIRAJ SANTOSH	36538	Male	11-02-2003	Maharashtra	416614	Computer Engineering	CAP II
DEN21184216	PARTE ANUJ AJIT	42744	Male	02-05-2005	Maharashtra	416605	Computer Engineering	CAP II
DEN21188795	GAWADE MANISH DASHARATH	43249	Male	24-02-2005	Maharashtra	415516	Computer Engineering	CAP II
DEN21162503	LUGADE DIGAMBAR RAJENDRA	20140	Male	07-11-2005	Maharashtra	416218	Computer Engineering	CAP II
DEN21186115	JADHAV VAISHNAVI VIJAY	38009	Female	29-10-2002	Maharashtra	416521	Computer Engineering	CAP II
DEN21222060	KONKAR JAYDEEP MARUTI		Male	15-12-2004	Maharashtra	416522	Computer Engineering	ACAP
DEN21188530	TANDEL LAVRAJ RAVINDRA	34651	Male	06-06-2003	Maharashtra	416608	Computer Engineering	ACAP
DEN21168141	GAWADE SHWETA SATYAPRAKASH	44400	Female	11-01-2005	Maharashtra	416510	Computer Engineering	ACAP
DEN21114206	AISHWARYA SANTOSH MORE	45912	Female	16-06-2000	Maharashtra	421301	Computer Engineering	ACAP
DEN21183069	WADKAR PARIKSHIT SANTOSH	37140	Male	17-12-2003	Maharashtra	416606	Computer Engineering	ACAP
DEN21113152	NAIK SAYALI SANJAY	47005	Female	29-03-2005	Maharashtra	416512	Computer Engineering	ACAP
DEN21198589	SAWANT AJAY VISHNU	48882	Male	14-11-2002	Maharashtra	416510	Computer Engineering	ACAP
DEN21147442	GOVEKAR SUJIT VITTHAL	5560	Male	29-01-2005	Maharashtra	416516	Computer Engineering	CAP I
DEN21101716	SAWANT CHITRANG LAXMAN	5439	Male	23-08-2005	Maharashtra	416522	Computer Engineering	CAP I
DEN21119057	LOKE JANAHI VISHNU	8573	Female	21-04-2005	Maharashtra	416518	Computer Engineering	CAP I

DEN21127557	SALGAONKAR LALITYA DIWAKAR	11831	Male	12-12-2005	Maharashtra	416606	Electrical Engineering	CAP I
DEN21104125	CHAVAN GIRISH PRABHAKAR	53757	Male	09-09-2003	Maharashtra	416602	Electrical Engineering	CAP I
DEN21117538	NARVEKAR AKASH MANGESH	49437	Male	13-08-2005	Maharashtra	416807	Electrical Engineering	CAP I
DEN21193699	BONDRE SHIVAM DINESH	42829	Male	11-03-2002	Maharashtra	416514	Electrical Engineering	CAP I
DEN21200031	JADHAV VINAYAK VIJAY	43370	Male	18-07-2006	Maharashtra	421301	Electrical Engineering	CAP I
DEN21181213	RAWOOL RAMCHANDRA YASHWANT	27178	Male	05-10-2003	Maharashtra	416531	Electrical Engineering	CAP I
DEN21182138	GAWADE OMKAR PRALHAD	35168	Male	06-01-2004	Maharashtra	416510	Electrical Engineering	CAP I
DEN21117251	LUDBE DIVYA BHAGAVAN	31819	Female	11-06-2005	Maharashtra	416606	Electrical Engineering	CAP I
DEN21189390	SHELATKAR PRATHAM PARAG	38606	Male	20-10-2005	Maharashtra	400078	Electrical Engineering	CAP I
DEN21139880	KORGAONKAR VIRAJ VILAS	20607	Male	31-07-2005	Maharashtra	416212	Electrical Engineering	CAP I
DEN21155886	PEDNEKAR PANDURANG BHARAT	38128	Male	07-06-2003	Maharashtra	416513	Electrical Engineering	CAP I
DEN21115799	CHAVAN SHANKAR CHANDRAKANT	63850	Male	04-11-2004	Maharashtra	416616	Electrical Engineering	CAP I
DEN21123636	BAGAYATKAR GOPAL SANJAY	32058	Male	30-04-2005	Maharashtra	416602	Electrical Engineering	CAP I
DEN21128223	DESAI RENUKA RAJENDRA	25040	Female	11-10-2004	Maharashtra	416519	Electrical Engineering	CAP I
DEN21123587	GURSALE KARTIK DHONDIDAS	25571	Male	26-08-2005	Maharashtra	416602	Electrical Engineering	CAP I
DEN21182577	MATONDKAR PRAJAKTA PRAKASH	20496	Female	13-10-2002	Maharashtra	416520	Electrical Engineering	CAP I
DEN21107983	SURYAJI VIGNESH VYANKATESH	52977	Male	19-06-2004	Maharashtra	416517	Electrical Engineering	CAP I
DEN21131720	SALUNKE SUJAL MAHESH	48947	Male	30-05-2005	Maharashtra	416803	Electrical Engineering	CAP I
DEN21108497	SHELATKAR RAJ MAHESH	21396	Male	27-11-2004	Maharashtra	416606	Electrical Engineering	CAP I

DEN21105462	SAWANT ATHARV RAMCHANDRA	18084	Male	16-04-2005	Maharashtra	416520	Electrical Engineering	CAP I
DEN21142882	GHADI MANASVI BALKRISHNA	32858	Female	04-12-2004	Maharashtra	416807	Electrical Engineering	CAP I
DEN21182901	SATAM PRATHAMESH SAMBHAJI	23076	Male	26-05-2005	Maharashtra	416606	Electrical Engineering	CAP I
DEN21138653	KAVITKAR SANIKA GANPAT	19733	Female	07-04-2005	Maharashtra	416519	Electrical Engineering	CAP I
DEN21142379	DABHADE SAMEK KASHINATH	66411	Male	12-05-2006	Maharashtra	402107	Electrical Engineering	CAP I
DEN21191816	RANE PUNDALIK SATISH	16518	Male	04-07-2003	Maharashtra	416522	Electrical Engineering	CAP I
DEN21118996	MHADDALKAR SAISH RAJARAM	16557	Male	25-08-2005	Maharashtra	416520	Electrical Engineering	CAP I
DEN21193915	SARANG PRATHAMESH PRAVIN	28940	Male	16-04-2003	Maharashtra	416523	Electrical Engineering	CAP I
DEN21128885	SAWANT SEJAL DEVJI	17017	Female	03-07-2005	Maharashtra	416549	Electrical Engineering	CAP I
DEN21126249	MANJREKAR KARTIK MAHENDRA	61527	Male	20-11-2005	Maharashtra	416805	Electrical Engineering	CAP I
DEN21128215	GHADIGAONKAR SOHAM SITARAM	12369	Male	21-05-2005	Maharashtra	416614	Electrical Engineering	CAP I
DEN21154043	PARAB BHAGWAN SHIVRAM	41861	Male	28-09-2004	Maharashtra	416606	Electrical Engineering	CAP I
DEN21167960	PATADE YADNIK DINESH	27304	Male	12-09-2005	Maharashtra	416614	Electrical Engineering	CAP I
DEN21110460	ANAVKAR ROHAN VINAYAK	43640	Male	03-07-2003	Maharashtra	416812	Electrical Engineering	CAP I
DEN21132723	JANGAM SURAJ MAHENDRA	55120	Male	21-05-2005	Maharashtra	415604	Electrical Engineering	CAP I
DEN21143477	ANAVKAR KETAN VAIBHAV	69717	Male	28-07-2003	Maharashtra	416812	Electrical Engineering	CAP I
DEN21112743	GAWAS BHISAJI VAMAN	30418	Male	16-10-2004	Maharashtra	416549	Electrical Engineering	CAP I
DEN21191515	GHAGARE PRACHI SHANTARAM	34689	Female	26-02-2005	Maharashtra	416614	Electrical Engineering	CAP I
DEN21184973	MESTRY RUCHITA RAMCHANDRA	51159	Female	28-05-2005	Maharashtra	416510	Electrical Engineering	CAP I

DEN21178475	WADAR SWPANALI HANUMANT	44951	Female	09-09-2003	Maharashtra	416606	Electrical Engineering	CAP I
DEN21108687	KADAV SUMIT SOMNATH	33194	Male	08-12-2005	Maharashtra	416519	Electrical Engineering	CAP I
DEN21184770	NAIK SOHAM EKNATH	42938	Male	30-07-2003	Maharashtra	416606	Electrical Engineering	CAP I
DEN21115802	BHISE SUYOG RATNAKAR	33435	Male	29-01-2005	Maharashtra	416511	Electrical Engineering	CAP I
DEN21203746	SHERLEKAR KUNTAL DATTARAM	41897	Male	26-12-2004	Maharashtra	416514	Electrical Engineering	CAP II
DEN21182665	VETKAR RUTIKA VINOD	50908	Female	20-01-2004	Maharashtra	400067	Electrical Engineering	CAP II
DEN21164150	LAD PRANAMYA SATYAWAN	65026	Male	15-09-2004	Maharashtra	416810	Electrical Engineering	CAP II
DEN21196106	MARGI MIHIR MAHESH	61211	Male	04-07-2003	Maharashtra	416520	Electrical Engineering	CAP II
DEN21111436	BANDEKAR YASH SUNIL	44440	Male	19-04-2005	Maharashtra	416604	Electrical Engineering	CAP II
DEN21145991	Nar Aryan Ravindra	36043	Male	19-01-2005	Maharashtra	416801	Electrical Engineering	CAP II
DEN21150116	DUDVADKAR SARVESH KISHOR	45141	Male	20-04-2005	Maharashtra	416630	Electrical Engineering	CAP II
DEN21118935	PARAB TEJAS RAMESH	42035	Male	24-06-2003	Maharashtra	416514	Electrical Engineering	CAP II
DEN21143447	GHADI SAIL SUNIL	39007	Male	03-02-2003	Maharashtra	416801	Electrical Engineering	CAP II
DEN21134878	CHAVAN HRUSHIKESH LAXMIKANT	79103	Male	28-11-2005	Maharashtra	401107	Electrical Engineering	CAP II
DEN21100532	PRABHU RAHUL VISHWAMBHAR	33251	Male	28-03-2005	Maharashtra	416525	Electrical Engineering	CAP II
DEN21114365	KHARAT YASH DEEPAK	73126	Male	21-03-2006	Maharashtra	400097	Electrical Engineering	CAP II
DEN21161429	GAWADE DEEPAK NARESH	45955	Male	02-06-2003	Maharashtra	416516	Electrical Engineering	CAP II
DEN21140160	KAVITKAR BABURAV UTTAM	35128	Male	30-06-2002	Maharashtra	416519	Electrical Engineering	CAP II
DEN21221712	PUJARE ANANT GAJANAN		Male	16-04-2003	Maharashtra	416520	Electrical Engineering	ACAP

DEN21144532	GAWADE CHAITANYA RAJESH	51347	Male	09-02-2003	Maharashtra	416516	Electrical Engineering	ACAP
DEN21221721	CHANDARSHEKHAR PARAMOD SAWANT		Male	01-08-2002	Maharashtra	416602	Electrical Engineering	ACAP
DEN21189164	WAKKAR KAUSTUBH NAMDEO	55678	Male	12-02-2003	Maharashtra	416606	Electrical Engineering	ACAP
DEN21173095	GAWADE VASANT DATTARAM	56385	Male	30-12-2002	Maharashtra	416525	Electrical Engineering	ACAP
DEN21117513	NANCHE SHAILESH DEVIDAS	57297	Male	30-05-2005	Maharashtra	416534	Electrical Engineering	ACAP
DEN21140677	HADGE KASHINATH RAMESH	58597	Male	26-06-2002	Maharashtra	416520	Electrical Engineering	ACAP
DEN21221723	VARAK GAURAV SUNIL		Male	06-01-2003	Maharashtra	416521	Electrical Engineering	ACAP
DEN21126236	TALASHILKAR SAIPRASAD RAMCHANDRA	64175	Male	14-04-2005	Maharashtra	416606	Electrical Engineering	ACAP
DEN21157933	SHELAR RANJANA MAHESH	5849	Female	25-03-2005	Maharashtra	416549	Electrical Engineering	CAP I
DEN21155496	LONDHE SHREYA SHIVAJI	5220	Female	15-11-2004	Maharashtra	416549	Electrical Engineering	CAP I
DEN21179689	DALVI YUVRAJ ANIL	4471	Male	30-03-2005	Maharashtra	416620	Electrical Engineering	CAP I
DEN21130586	PRACHI MILIND RANE	27208	Female	06-12-2004	Maharashtra	416517	Electronics and Communication Engineering	CAP I
DEN21104882	RANE ATHARVA MAHESH	53930	Male	03-11-2005	Maharashtra	415639	Electronics and Communication Engineering	CAP I
DEN21119483	GAWADE SANIYA SANJAY	31525	Female	24-11-2003	Maharashtra	416528	Electronics and Communication Engineering	CAP I
DEN21178009	RANE DHANANJAY MANOJ	36738	Male	20-06-2003	Maharashtra	416602	Electronics and Communication Engineering	CAP I
DEN21171684	GUNJKAR SURAJ SUDHAKAR	48369	Male	31-05-2005	Maharashtra	413602	Electronics and Communication Engineering	CAP I

DEN21158025	DALVI VISHAL ANIL	46476	Male	04-08-2005	Maharashtra	416529	Electronics and Communication Engineering	CAP I
DEN21102351	ALAVE PRAJOL DIPAK	26279	Male	21-05-2005	Maharashtra	416603	Electronics and Communication Engineering	CAP I
DEN21182481	BAGWE SARVESH SUNIL	70672	Male	27-09-2004	Maharashtra	416606	Electronics and Communication Engineering	CAP I
DEN21111453	PARAB AKSHATA SHRIDATTA	19922	Female	01-07-2005	Maharashtra	416626	Electronics and Communication Engineering	CAP I
DEN21188320	RANE PRATIK UMESH	37731	Male	26-03-2003	Maharashtra	416510	Electronics and Communication Engineering	CAP I
DEN21188304	MANJAREKAR SURAJ ANIL	36481	Male	17-12-2002	Maharashtra	416510	Electronics and Communication Engineering	CAP I
DEN21185860	RANE SARVESH SUHAS	32538	Male	08-12-2002	Maharashtra	416510	Electronics and Communication Engineering	CAP I
DEN21110381	DESAI TEJAS SATISH	20989	Male	05-01-2005	Maharashtra	416512	Electronics and Communication Engineering	CAP I
DEN21171902	GAVANDI KAUSHAL KISHOR	66698	Male	24-02-2003	Maharashtra	416606	Electronics and Communication Engineering	CAP I
DEN21108727	RAWOOL SANIKA SANTOSH	40012	Female	06-10-2004	Maharashtra	416519	Electronics and Communication Engineering	CAP I
DEN21210673	DSILVA DONALD SANTAN	54196	Male	26-10-2002	Maharashtra	416609	Electronics and Communication Engineering	CAP I
DEN21116006	PRABHU VAISHALI PRASAD	58473	Female	17-03-2005	Maharashtra	416518	Electronics and Communication Engineering	CAP I

DEN21126128	DALVI GAURAV PRASAD	76843	Male	01-05-2005	Maharashtra	416534	Electronics and Communication Engineering	CAP I
DEN21145176	MALKAR VAIBHAV SUDHIR	85271	Male	14-10-2003	Maharashtra	416520	Electronics and Communication Engineering	CAP I
DEN21103175	DEWOOLKAR DARSHANA SANJAY	49055	Female	10-03-2005	Maharashtra	416606	Electronics and Communication Engineering	CAP I
DEN21161247	TELI SAHIL GANESH	57006	Male	04-02-2003	Maharashtra	416628	Electronics and Communication Engineering	CAP II
DEN21205549	JETHE JAGDISH NARAYAN	80304	Male	30-11-2003	Maharashtra	416606	Electronics and Communication Engineering	CAP II
DEN21166455	BHAIDKAR ANOJ PRAKASH	71904	Male	01-07-2003	Maharashtra	416510	Electronics and Communication Engineering	CAP II
DEN21168031	CHAUDHARY DEEPAK RAMFER	57252	Male	28-07-2003	Maharashtra	416630	Electronics and Communication Engineering	CAP II
DEN21174710	DHURI VRUSHABH GOKULDAS	50334	Male	21-05-2003	Maharashtra	416626	Electronics and Communication Engineering	CAP II
DEN21132212	JIKAMADE BHASKAR UTTAM	65123	Male	07-06-2005	Maharashtra	416614	Electronics and Communication Engineering	CAP II
DEN21158083	GURAV GAURAV JAYWANT	73122	Male	07-06-2003	Maharashtra	416632	Electronics and Communication Engineering	CAP II
DEN21176642	SAWANT SURABHA PRABHAKAR	62411	Male	29-10-2002	Maharashtra	416602	Electronics and Communication Engineering	CAP II
DEN21161251	KORGAONKAR YASH SUNIL	69371	Male	11-07-2003	Maharashtra	416632	Electronics and Communication Engineering	CAP II

DEN21167113	SAWANT BHALCHANDRA ANIL	61891	Male	21-06-2005	Maharashtra	416604	Electronics and Communication Engineering	CAP II
DEN21183599	WAGH PRATHAMESH SANTOSH	65004	Male	18-09-2005	Maharashtra	416602	Electronics and Communication Engineering	CAP II
DEN21174062	PARAB MANOHAR VISHWAS	61852	Male	18-02-2005	Maharashtra	416602	Electronics and Communication Engineering	CAP II
DEN21103852	SAWANT SAKHARAM AVINASH	62575	Male	23-04-2003	Maharashtra	416519	Electronics and Communication Engineering	CAP II
DEN21198949	MORAJKAR OMKAR ARUN	41365	Male	24-10-2002	Maharashtra	416510	Electronics and Communication Engineering	CAP II
DEN21134557	PARAB PRATHAMESH SHYAMSUNDAR	69350	Male	06-02-2005	Maharashtra	416608	Electronics and Communication Engineering	CAP II
DEN21114189	SAWANT RAKESH CHARUDATTA	55992	Male	03-02-2005	Maharashtra	416521	Electronics and Communication Engineering	CAP II
DEN21153657	GAVAS RAMCHANDRA GOVIND	71183	Male	22-11-2002	Maharashtra	416519	Electronics and Communication Engineering	CAP II
DEN21123719	DALVI CHINMAY ATMARAM	61245	Male	13-02-2005	Maharashtra	416812	Electronics and Communication Engineering	CAP II
DEN21186312	RANE KARTIK VIKRANT	74547	Male	10-06-2003	Maharashtra	416614	Electronics and Communication Engineering	CAP II
DEN21176234	KAMBLI KAUSHAL SATISH	70723	Male	14-02-2003	Maharashtra	416606	Electronics and Communication Engineering	CAP II
DEN21167262	NAIK AMAR RAJARAM	55989	Male	13-02-2001	Maharashtra	416520	Electronics and Communication Engineering	CAP II

DEN21168936	PARAB VRUNALI ANIL	56312	Female	08-02-2005	Maharashtra	416523	Electronics and Communication Engineering	CAP II
DEN21158755	RANE GOPAL BALA	67875	Male	12-11-2005	Maharashtra	416523	Electronics and Communication Engineering	CAP II
DEN21142903	RANE VIRAJ MANIK	59697	Male	10-05-2005	Maharashtra	416614	Electronics and Communication Engineering	CAP II
DEN21182504	GAWADE RITESH ANAND	63051	Male	04-08-2003	Maharashtra	416520	Electronics and Communication Engineering	CAP II
DEN21176276	FERNANDES GALVIN WILLIAM	48048	Male	19-08-2005	Maharashtra	416606	Electronics and Communication Engineering	CAP II
DEN21178098	SAWANT VIRAJ JAYWANT	74932	Male	25-07-2005	Maharashtra	416604	Electronics and Communication Engineering	CAP II
DEN21127086	JADHAV ROHAN KISHOR	72218	Male	25-04-2005	Maharashtra	416510	Electronics and Communication Engineering	CAP II
DEN21129470	RANE LOVKIK SAGAR	44370	Male	28-07-2005	Maharashtra	416812	Electronics and Communication Engineering	CAP II
DEN21186557	WALVE TEJAS PRAVIN	70551	Male	10-10-2003	Maharashtra	416614	Electronics and Communication Engineering	CAP II
DEN21143010	KUMBHAR LOCHAN DATTATRAY	51191	Male	19-10-2005	Maharashtra	416606	Electronics and Communication Engineering	CAP II
DEN21209625	GOVEKAR OMKAR UTTAM	69394	Male	01-01-2004	Maharashtra	416632	Electronics and Communication Engineering	CAP II
DEN21183857	RANE SHUBHAM LAXMAN	51809	Male	13-04-2002	Maharashtra	416523	Electronics and Communication Engineering	CAP II

DEN21221692	MUNJ SWAPNIL ASHOK		Male	01-12-2003	Maharashtra	416812	Electronics and Communication Engineering	ACAP
DEN21222079	KOLAMBKAR DNYANDEV HANUMANT		Male	01-11-2002	Maharashtra	416522	Electronics and Communication Engineering	ACAP
DEN21182021	WADYEKAR SAMEER SANDEEP	61575	Male	08-01-2003	Maharashtra	416523	Electronics and Communication Engineering	ACAP
DEN21161019	WALAWALKAR SWANAND MANGESH	76019	Male	02-07-2005	Maharashtra	416525	Electronics and Communication Engineering	ACAP
DEN21142779	KUDALKAR SHREYASH VIJAY	76157	Male	08-08-2003	Maharashtra	416520	Electronics and Communication Engineering	ACAP
DEN21221020	PARAB ASHISH ARJUN		Male	17-06-2002	Maharashtra	416520	Electronics and Communication Engineering	ACAP
DEN21134990	TENDOLKAR AKSHAY BHALACHANDRA	80624	Male	08-11-2003	Maharashtra	416520	Electronics and Communication Engineering	ACAP
DEN21148122	SALGAONKAR LAXMAN SANJAY	77926	Male	23-04-2003	Maharashtra	416520	Electronics and Communication Engineering	ACAP
DEN21192807	KADAM DATTASAI NANDKUMAR	63367	Male	07-11-2002	Maharashtra	416614	Electronics and Communication Engineering	ACAP
DEN21201517	SALOKHE YASH SARJERAO	83575	Male	01-11-2002	Maharashtra	416528	Electronics and Communication Engineering	ACAP
DEN21143096	FERNANDES ELVIA BASTIAO	12690	Female	05-08-2005	Maharashtra	416518	Electronics and Communication Engineering	CAP I
DEN21118885	GAWDE RITESH NANDKUMAR	7810	Male	28-03-2005	Maharashtra	416605	Electronics and Communication Engineering	CAP I

DEN21131543	DALAVI PANKAJ TUKARAM	18366	Male	28-11-2005	Maharashtra	416520	Electronics and Communication Engineering	CAP I
DEN21117329	RANGNEKAR SHREYAS VIDDYESH	23385	Male	30-06-2005	Maharashtra	416510	Food Technology	CAP I
DEN21126460	SHAIKH SIMRAN SHAUKATALI	15317	Female	30-05-2005	Maharashtra	416602	Food Technology	CAP I
DEN21155687	TENDOLAKAR AARYA AMARESH	43468	Female	23-09-2005	Maharashtra	416602	Food Technology	CAP I
DEN21135631	GAVANDI SANCHITA SURAJ	17992	Female	12-05-2005	Maharashtra	416606	Food Technology	CAP I
DEN21142901	SARVANKAR ATHARVA LAXMAN	19756	Male	13-12-2005	Maharashtra	416801	Food Technology	CAP I
DEN21125823	TENDOLKAR PRABHAKAR SHANKAR	15565	Male	18-09-2002	Maharashtra	416520	Food Technology	CAP I
DEN21143856	SAWANT PRANAYA GURUNATH	16407	Female	27-07-2005	Maharashtra	416609	Food Technology	CAP I
DEN21154556	GHOLVE VEDANT DNYANESHWAR	12206	Male	27-05-2005	Maharashtra	444505	Food Technology	CAP I
DEN21132131	HULE LEENA RAJESH	69190	Female	21-07-2003	Maharashtra	416606	Food Technology	CAP I
DEN21111664	OM MAHESH POTDAR	27682	Male	19-07-2005	Maharashtra	422006	Food Technology	CAP I
DEN21116077	CHILE HARSHALI ARVIND	37948	Female	29-04-2005	Maharashtra	415611	Food Technology	CAP I
DEN21141274	KAMBLE VIVEK VINOD	38143	Male	08-11-2005	Maharashtra	415112	Food Technology	CAP I
DEN21144501	PATIL SHUBHAM BHAGWAT	11987	Male	17-10-2002	Maharashtra	424202	Food Technology	CAP I
DEN21166065	BAGWAN URF TAJAR SANIYA SALIM	34954	Female	17-12-2004	Maharashtra	416606	Food Technology	CAP I
DEN21120445	UGVEKAR BHARGAV VILAS	29433	Male	30-12-2005	Maharashtra	400080	Food Technology	CAP II
DEN21178581	CHAVAN TANVI PRAMOD	39695	Female	26-10-2003	Maharashtra	416606	Food Technology	CAP II
DEN21102084	SAWANT SHWETA SHARAD	37625	Female	18-01-2005	Maharashtra	416510	Food Technology	CAP II
DEN21115062	GAWDE MOHIT RAJENDRA	42022	Male	25-11-2005	Maharashtra	416606	Food Technology	ACAP
DEN21108478	Bandekar Om Nitin	51937	Male	28-10-	Maharashtra	416606	Food Technology	ACAP

				2003				
DEN21172090	JOSHI PRAJKTA PRAMOD	62043	Female	05-11-2004	Maharashtra	413520	Food Technology	ACAP
DEN21101639	KULKARNI SAMRUDDHI MAHESH	58954	Female	29-12-2004	Maharashtra	416606	Food Technology	ACAP
DEN21106463	NANNAJKAR YASH YOGESH	53869	Male	01-07-2005	Maharashtra	413401	Food Technology	ACAP
DEN21139089	BHATKAR SHREY VAIBHAV	4309	Male	25-08-2005	Maharashtra	415612	Food Technology	CAP I
DEN21106125	MENDES JASMIN FRANCIS	1609	Female	19-04-2005	Maharashtra	416606	Mechanical Engineering	CAP I
DEN21131221	CHAVAN SURAJ SAKHARAM	69656	Male	12-11-2005	Maharashtra	416529	Mechanical Engineering	CAP I
DEN21114788	KAMBLI SAHIL MADAN	16592	Male	31-01-2006	Maharashtra	416517	Mechanical Engineering	CAP I
DEN21166634	REDKAR SADASHIV RAJKUMAR	26870	Male	25-11-2005	Maharashtra	416513	Mechanical Engineering	CAP I
DEN21135585	ANGANE SUYOG SHRIKRISHNA	47218	Male	03-04-2005	Maharashtra	416812	Mechanical Engineering	CAP I
DEN21127314	PARAB SAHIL DIVAKAR	61116	Male	04-07-2005	Maharashtra	416524	Mechanical Engineering	CAP I
DEN21137220	PALAV SAHIL SANTOSH	21065	Male	04-12-2004	Maharashtra	416608	Mechanical Engineering	CAP I
DEN21187779	TIVAREKAR YASH SHRIPAD	74429	Male	23-05-2005	Maharashtra	416517	Mechanical Engineering	CAP I
DEN21108605	NAIK HARSHAL SITARAM	17104	Male	23-11-2005	Maharashtra	416516	Mechanical Engineering	CAP I
DEN21121920	VEER POOJA RAJAN	22526	Female	26-02-2005	Maharashtra	416511	Mechanical Engineering	CAP I
DEN21122102	VEER POORVA RAJAN	18513	Female	26-02-2005	Maharashtra	416511	Mechanical Engineering	CAP I
DEN21142603	NAIK SANJANA SHASHIKANT	41576	Female	04-08-2005	Maharashtra	416511	Mechanical Engineering	CAP I
DEN21162141	KADAM TEJAS GOVIND	48934	Male	17-04-2005	Maharashtra	416602	Mechanical Engineering	CAP I
DEN21184232	PARSEKAR PRITI PANDHARI	27085	Female	05-01-2002	Maharashtra	416522	Mechanical Engineering	CAP I

DEN21158143	NAIK GAURAV RAGHUNATH	49951	Male	04-04-2002	Maharashtra	416507	Mechanical Engineering	CAP I
DEN21135570	SAWANT BHUSHAN SANJAY	58133	Male	23-12-2003	Maharashtra	416520	Mechanical Engineering	CAP I
DEN21119064	TALAVANEKAR HARSHAD SADASHIV	30539	Male	21-03-2005	Maharashtra	416510	Mechanical Engineering	CAP I
DEN21147056	RAWOOL YASH VINAYAK	13483	Male	24-06-2002	Maharashtra	416520	Mechanical Engineering	CAP I
DEN21108658	PARADKAR MITHIL SUHAS	42483	Male	14-03-2006	Maharashtra	416520	Mechanical Engineering	CAP I
DEN21138977	PATEL GANESH RAMESH	38883	Male	06-04-2005	Maharashtra	416606	Mechanical Engineering	CAP I
DEN21112686	PARAB EKNATH SHRIDATTA	53401	Male	01-07-2005	Maharashtra	416626	Mechanical Engineering	CAP I
DEN21175245	FERNANDES SAVIO ANTON	31170	Male	05-07-2003	Maharashtra	416525	Mechanical Engineering	CAP I
DEN21181997	BHAGAT SIDDHESH SURESH	68202	Male	23-12-2002	Maharashtra	416520	Mechanical Engineering	CAP I
DEN21136675	BHITAYE SURAJ RAVINDRA	24052	Male	04-01-2005	Maharashtra	416519	Mechanical Engineering	CAP I
DEN21160073	MUNGEKAR TANMAY ANKUSH	42771	Male	15-10-2004	Maharashtra	416630	Mechanical Engineering	CAP I
DEN21148325	KUBAL GOVIND ALIS SAHIL HARI	26273	Male	04-06-2003	Maharashtra	416516	Mechanical Engineering	CAP I
DEN21196575	JADHAV SAGAR JAYWANT	77813	Male	17-07-2003	Maharashtra	416630	Mechanical Engineering	CAP I
DEN21130396	PATIL PRATIK VIJAY	30858	Male	25-07-2005	Maharashtra	416507	Mechanical Engineering	CAP I
DEN21121503	KHOT YASH SUDHIR	33076	Male	01-10-2003	Maharashtra	416606	Mechanical Engineering	CAP I
DEN21118138	MESTRY MANISH SUBHASH	73498	Male	27-10-2005	Maharashtra	416611	Mechanical Engineering	CAP I
DEN21205311	DESAI TUSHAR GANPAT	58403	Male	28-01-2003	Maharashtra	416516	Mechanical Engineering	CAP I
DEN21158566	PAWAR MIHIR AJIT	62039	Male	10-07-2005	Maharashtra	416604	Mechanical Engineering	CAP I
DEN21126271	KELUSKAR SHANTARAM SADASHIV	60931	Male	07-01-2005	Maharashtra	416516	Mechanical Engineering	CAP I

DEN21158237	VENGURLEKAR MANDAR MAHESH	56626	Male	02-08-2005	Maharashtra	416608	Mechanical Engineering	CAP I
DEN21135208	AMARE PARSHURAM PRASHANT	53154	Male	10-02-2006	Maharashtra	416702	Mechanical Engineering	CAP I
DEN21152030	SHIRSAT RAHUL PRASHANT	75493	Male	22-07-2005	Maharashtra	421102	Mechanical Engineering	CAP I
DEN21124248	WALKE SIDDHESH SATISH	48142	Male	24-12-2004	Maharashtra	416528	Mechanical Engineering	CAP II
DEN21131399	MALKAR PRANIT SHIVRAJ	37563	Male	27-04-2005	Maharashtra	416606	Mechanical Engineering	CAP II
DEN21119129	PATIL YOGIRAJ DHARMA	81426	Male	31-07-2003	Maharashtra	400612	Mechanical Engineering	CAP II
DEN21176464	PAWAR SAIL SUHAS	58839	Male	19-05-2005	Maharashtra	416604	Mechanical Engineering	CAP II
DEN21134996	PHOPALE HARSH SANTOSH	84878	Male	26-10-2005	Maharashtra	421202	Mechanical Engineering	CAP II
DEN21136863	THAKUR ADITYA ANIL	62723	Male	04-04-2005	Maharashtra	416510	Mechanical Engineering	CAP II
DEN21181153	GAWADE BHAGAWAN MAGESH	53774	Male	28-04-2003	Maharashtra	416518	Mechanical Engineering	CAP II
DEN21180308	MODAK ADISH YASHWANT	48481	Male	07-04-2005	Maharashtra	416603	Mechanical Engineering	CAP II
DEN21158844	NAVALEKAR SHAHAJAD MUSTAK	39584	Male	23-10-2005	Maharashtra	416602	Mechanical Engineering	CAP II
DEN21144635	Pedanekar Harsh Vijay	47771	Male	23-11-2005	Maharashtra	416801	Mechanical Engineering	CAP II
DEN21190446	PALYEKAR SURAJ RAMKRISHNA	47811	Male	14-01-2004	Maharashtra	416514	Mechanical Engineering	CAP II
DEN21189792	RANE RITESH RAJENDRA	46019	Male	15-08-2005	Maharashtra	416801	Mechanical Engineering	CAP II
DEN21177797	GAWADE PRABHAKAR SHAILENDRA	60258	Male	17-04-2003	Maharashtra	416518	Mechanical Engineering	CAP II
DEN21179029	RANE ASHISH HEMANTKUMAR	46630	Male	24-09-2003	Maharashtra	416602	Mechanical Engineering	CAP II
DEN21134876	MADYE SUYASH SATISH	38879	Male	07-02-2005	Maharashtra	416605	Mechanical Engineering	CAP II
DEN21131045	VALAVALKAR VIGHNESH SUDHAKAR	45230	Male	15-12-2004	Maharashtra	416614	Mechanical Engineering	CAP II

DEN21118968	SAWANT DIVESH MAHADEV	37456	Male	18-12-2004	Maharashtra	416812	Mechanical Engineering	CAP II
DEN21134691	PARAB RUTUJ RAMCHANDRA	44595	Male	06-01-2005	Maharashtra	416630	Mechanical Engineering	CAP II
DEN21168485	GAWAS DEVENDRA PRAKASH	41030	Male	20-10-2003	Maharashtra	416512	Mechanical Engineering	CAP II
DEN21125571	TELI SIDDHESH BALKRISHNA	74704	Male	15-09-2003	Maharashtra	416516	Mechanical Engineering	CAP II
DEN21190027	NARVEKAR KETAN KISHOR	46964	Male	09-12-2002	Maharashtra	416606	Mechanical Engineering	CAP II
DEN21138257	KUMBHAR PRATHAM SITARAM	50009	Male	19-06-2003	Maharashtra	416510	Mechanical Engineering	CAP II
DEN21126123	RANE ABHIJIT SANTOSH	56612	Male	06-03-2005	Maharashtra	416602	Mechanical Engineering	CAP II
DEN21172674	VENGURLEKAR PRABHAKAR SATISH	56309	Male	01-12-2004	Maharashtra	416520	Mechanical Engineering	CAP II
DEN21167750	DHURI MANISH SUHAS	49229	Male	30-09-2005	Maharashtra	416516	Mechanical Engineering	CAP II
DEN21146092	KALANGUTKAR DAJI SHARAD	16122	Male	10-02-2005	Maharashtra	416518	Mechanical Engineering	ACAP
DEN21221543	PARAB MADHUKAR VILAS		Male	31-03-2005	Maharashtra	416606	Mechanical Engineering	ACAP
DEN21222544	GAWADE SONU VILAS		Male	17-07-2005	Maharashtra	416516	Mechanical Engineering	ACAP
DEN21205001	ACHAREKAR MANGESH MAHESH	74513	Male	04-12-2004	Maharashtra	416614	Mechanical Engineering	ACAP
DEN21222468	GHADIGAONKAR PRADNESH VILAS		Male	22-11-2005	Maharashtra	421204	Mechanical Engineering	ACAP
DEN21125399	NAIK SAURABH AVINASH	11280	Male	18-02-2005	Maharashtra	416606	Mechanical Engineering	CAP I
DEN21126708	SAWANT RAJ BAPURAO	4617	Male	01-03-2005	Maharashtra	416511	Mechanical Engineering	CAP I
DEN21138273	MESTRY GAURESH GANPAT	334	Male	28-10-2004	Maharashtra	416520	Mechanical Engineering	CAP I

Sr.No.	Merit No	Application ID	Name	Gender	Candidature Type	PH/ DEF Type	Mode of Admission	Qualification %	Seat Type	Fees Paid ( ₹ )	CAP Round
1	3708	DSD21109139	MHAPSEKAR DHANRAJ JITENDRA	M	Type A	N.A./	HSC	81.83%	GOPEN	4750/-	Round I
2	4207	DSD21101193	KADAM SAURABH RAJU	M	Type A	N.A./	HSC	81.17%	GOPEN	7750/-	Round I
3	4804	DSD21100469	CHINDARKAR ANIKET SUNIL	M	Type A	N.A./	HSC	80.33%	GOBC	4750/-	Round I
4	5779	DSD21103325	KARANJEKAR SAHIL GAJANAN	M	Type A	N.A./	HSC	79.00%	LSC	1750/-	Round I
5	5059	DSD21101815	GOSAVI NILESH BHOLANATH	M	Type A	N.A./	10th + (2 years CTS)	73.08%	GOPEN	7750/-	Round I
6		DSD21101915	DEWOOLKAR KSHITIJ SHASHIKANT	M	Type A	N.A./	HSC	50.77%	ACAP	7750/-	Against CAP
7		DSD21148828	JADHAV VISHAL VIJAY	M	Type A	N.A./	HSC	52.15%	ACAP	7750/-	Against CAP

Sr.No.	Merit No	Application ID	Name	Gender	Candidature Type	PH/ DEF Type	Mode of Admission	Qualification %	Seat Type	Fees Paid ( ₹ )	CAP Round
1	6989	DSD21121407	MANJAREKAR MAITHILI MEGHASHYAM	F	Type A	N.A./	HSC	77.50%	LOPEN	4750/-	Round II
2	12813	DSD21143310	KUNKAVLEKAR GOPAL UDAY	M	Type A	N.A./	HSC	70.00%	LOPEN	4750/-	Round II
3		DSD21150566	MESTRY ANUSHKA VILAS	F	Type A	N.A./	HSC	64.31%	ACAP	7750/-	Against CAP
4		DSD21120232	CHALKE VAISHNAVI SHARAD	F	Type A	N.A./	[HSC]	78.50%	EWS	4750/-	CAP Round-I

Sr.No.	Merit No	Application ID	Name	Gender	Candidature Type	PH/ DEF Type	Mode of Admission	Qualification %	Seat Type	Fees Paid ( ₹ )	CAP Round
1	5008	DSD21122290	GADEKAR CHETAN SUNIL	M	Type A	N.A./	HSC	80.17%	GOPEN	4750/-	Round I
2	6171	DSD21107754	BODEKAR INDRAJIT SAKHARAM	M	Type A	N.A./	HSC	78.50%	GOPEN	1750/-	Round I
3	10859	DSD21109834	TANDEL GAURESH SANTOSH	M	Type A	N.A./	HSC	72.67%	GOBC	4750/-	Round I
4	10936	DSD21123375	PINGULKAR SAYALI SADANAND	F	Type A	N.A./	HSC	72.50%	LOPEN	4750/-	Round I
5	18992	DSD21117059	KADAM GAURAV GOVIND	M	Type A	N.A./	HSC	60.33%	GSC	1750/-	Round I
6	8737	DSD21109841	BANDEKAR SHUBHAM MAHESH	M	Type A	N.A./	HSC	75.33%	LST	7750/-	Round II

7	11057	DSD21134639	LAD GITESH MAHESH	M	Type A	N.A./	HSC	72.33%	GNTA	7750/-	Round II
8	13281	DSD21124951	MAYEKAR BAJARANG JAYVANT	M	Type A	N.A./	HSC	69.33%	GOPEN	4750/-	Round II
9	19023	DSD21143936	KAMBLE ROHIT VILAS	M	Type A	N.A./	HSC	60.33%	GSC	1750/-	Round II
10		DSD21119932	WARANG SUJAY SANJAY	M	Type A	N.A./	HSC	78.50%	ACAP	7750/-	Against CAP
11		DSD21150591	SHETYE VAIBHAV VASANT	M	Type A	N.A./	HSC	76.33%	ACAP	7750/-	Against CAP
12		DSD21130116	CHAVAN KAUSTUBH DNYANDEV	M	Type A	N.A./	HSC	68.33%	ACAP	7750/-	Against CAP

Sr.No.	Merit No	Application ID	Name	Gender	Candidature Type	PH/ DEF Type	Mode of Admission	Qualification %	Seat Type	Fees Paid ( ₹ )	CAP Round
1	3560	DSD21102031	PARAB VITHOBA PANDHARINATH	M	Type A	N.A./	HSC	82.17%	GOPEN	7750/-	Round I
2	4792	DSD21101398	BHAIDKAR AKSHAY ANIL	M	Type A	N.A./	HSC	80.33%	LOBC	4750/-	Round I
3	5464	DSD21102292	KADAM ARYAN ASHOK	M	Type A	N.A./	HSC	79.50%	GSC	1750/-	Round I
4	2298	DSD21103016	BORATE KARTIK RAJENDRA	M	Type A	N.A./	10th + (2 years CTS)	78.08%	GOBC	4750/-	Round I
5	3187	DSD21102771	RANE SOURABH ANANT	M	Type A	N.A./	HSC	82.67%	GOPEN	4750/-	Round II
6	5178	DSD21111088	KAMBLI SARVESH LAXMAN	M	Type A	N.A./	HSC	79.83%	GST	4750/-	Round II
7		DSD21151227	DHURI NEHAL BABURAO	M	Type A	N.A./	10th + (2 years MSBVE)	65.00%	ACAP	7750/-	Against CAP
8		DSD21122293	RAORANE LABHESH ABHIKANT	M	Type A	N.A./	[HSC]	80.33%	EWS	4750/-	CAP Round-I
9		DSD21103864	GAWADE SARVESH SADANAND	M	Type A	N.A./	[HSC]	67.17%	EWS	4750/-	CAP Round-I
10		DSD21135844	RAWOOL POOJA VINAYAK	F	Type A	N.A./	[HSC]	74.17%	EWS	4750/-	CAP Round-I
11		DSD21109303	NAIK MADHUR MAHADEV	M	Type A	N.A./	[HSC]	71.50%	EWS	4750/-	CAP Round-I
12		DSD21104480	SHINDE JITESH VISHWANATH	M	Type A	N.A./	[HSC]	68.67%	EWS	4750/-	CAP Round-I
13		DSD21103559	GAWADE KAJAL PRAKASH	F	Type A	N.A./	[10th + (2 years CTS)]	88.29%	EWS	4750/-	CAP Round-I

Sr.No.	Merit No	Application ID	Name	Gender	Candidature Type	PH/ DEF Type	Mode of Admission	Qualification %	Seat Type	Fees Paid ( ₹ )	CAP Round
1	429	DSD21119288	FERNANDES JESIYA JOHNY	F	Type A	N.A./	HSC	90.33%	LOPEN	4750/-	Round I
2	910	DSD21138811	GOVIND VASUDEV GURAV	M	Type A	N.A./	HSC	87.83%	GOPEN	7750/-	Round I
3	2436	DSD21118712	SAWANT DIPTI RAVINDRA	F	Type A	N.A./	HSC	84.00%	GOPEN	7750/-	Round I
4	4255	DSD21108078	NAIK SAIRAJ LAXMAN	M	Type A	N.A./	HSC	81.17%	GOBC	4750/-	Round I

5	8052	DSD21109256	WAKUDE ASHISH SHESHRAO	M	Type A	N.A./	HSC	76.17%	GSC	1750/-	Round I
6	8961	DSD21122918	JADHAV ANUSHKA SANJAY	F	Type A	N.A./	HSC	75.00%	LOPEN	1750/-	Round II
7	12530	DSD21121343	PARSEKAR NEHA VIJAY	F	Type A	N.A./	HSC	70.33%	LOBC	4750/-	Round II
8	13379	DSD21117395	MUNAGEKAR SANDESH UMESH	M	Type A	N.A./	HSC	69.17%	LSC	1750/-	Round II
9		DSD21123435	PARAB AMOL PRAMOD	M	Type A	N.A./	[HSC]	70.00%	EWS	4750/-	CAP Round-I
10		DSD21119842	DHOND NIKITA DNYANESHWAR	F	Type A	N.A./	[HSC]	80.17%	EWS	4750/-	CAP Round-I
11		DSD21104892	KHOTE SHRIDHAR GORAKSHANATH	M	Type A	N.A./	[HSC]	66.15%	EWS	4750/-	CAP Round-II

Sr.No.	Merit No	Application ID	Name	Gender	Candidature Type	PH/ DEF Type	Mode of Admission	Qualification %	Seat Type	Fees Paid ( ₹ )	CAP Round
1	6158	DSD21119005	PEDNEKAR ANKIT PANDURANG	M	Type A	N.A./	HSC	78.50%	GOPEN	7750/-	Round I
2	9752	DSD21130085	ARDEKAR LAKHAN NARESH	M	Type A	N.A./	HSC	74.00%	GOBC	4750/-	Round I
3	23007	DSD21101172	JADHAV ASHWINI BABAJI	F	Type A	N.A./	HSC	53.17%	LSC	1750/-	Round I
4		DSD21129296	SAWANT SAHIL MANISH	M	Type A	N.A./	HSC	65.00%	ACAP	7750/-	Against CAP
5		DSD21121143	MANE KAUSHAL RAJESH	M	Type A	N.A./	HSC	74.67%	ACAP	7750/-	Against CAP
6		DSD21109495	GAWAS APURVA ASHOK	F	Type A	N.A./	HSC	74.50%	ACAP	7750/-	Against CAP
7		DSD21141976	SAIL ANADI VISHWANATH	M	Type A	N.A./	HSC	74.17%	ACAP	7750/-	Against CAP

## Results of Admission Under Management seats/ Vacant seats

- N.A

### Information of Infrastructure and Other Resources Available

Sr.	Name of the Deed Holder	Document No	Date of Registration	Plot No	Address (Village) Dist:	Area in Acres
1	Government Polytechnic Malvan	7/12	07/01/1989	Survey 34B	A/P- Kumbharmath Tal:- Malvan Dist- Sindhudurg	16.5
				Total area in acres 16.5		

Room No	Room type(Mention Classroom/Lab/Toilet, etc)	Carpet area (In Sq/meter)	Completion of Flooring	Completion of walls & panting	Completion of electrification & lighting.
001	Principal Cabin	50.4	Yes	Yes	Yes
002	Board Room	35.4	Yes	Yes	Yes
003	Pantry	11.7	Yes	Yes	Yes
004	Office Stationary	23.8	Yes	Yes	Yes
005	Office Record	23.2	Yes	Yes	Yes
006	Office	64	Yes	Yes	Yes
007	Registrar Cabin	11.7	Yes	Yes	Yes
008	Office Student Section	47.28	Yes	Yes	Yes
009	Tutorial Room (EE)	32.8	Yes	Yes	Yes
010	Electronics & Instrumentation Lab	65.6	Yes	Yes	Yes
011	Staff Room	11.31	Yes	Yes	Yes
012	Staff Room	11.31	Yes	Yes	Yes
013	Staff Room	11.31	Yes	Yes	Yes
014	Staff Room	11.31	Yes	Yes	Yes
015	Food Microbiology and	72	Yes	Yes	Yes

	Computer Lab				
<b>016</b>	Staff Room	<b>11.31</b>	Yes	Yes	Yes
<b>017</b>	Maintenance Room	<b>11.31</b>	Yes	Yes	Yes
<b>018</b>	Meter Room	<b>11.31</b>	Yes	Yes	Yes
<b>019</b>	Computer Center & Hardware Lab	<b>72.8</b>	Yes	Yes	Yes
<b>020</b>	Staff Room	<b>11.31</b>	Yes	Yes	Yes
<b>021</b>	Staff Room	<b>11.31</b>	Yes	Yes	Yes
<b>022</b>	Staff Room	<b>11.31</b>	Yes	Yes	Yes
<b>023</b>	Survey Lab	<b>72</b>	Yes	Yes	Yes
<b>024</b>	Staff Room	<b>11.31</b>	Yes	Yes	Yes
<b>025</b>	Staff Room	<b>11.31</b>	Yes	Yes	Yes
<b>026</b>	Staff Room	<b>11.31</b>	Yes	Yes	Yes
<b>027</b>	Staff Room	<b>11.31</b>	Yes	Yes	Yes
<b>028</b>	CAD Lab (Civil)	<b>48</b>	Yes	Yes	Yes
<b>029</b>	Tutorial Room (CE)	<b>48</b>	Yes	Yes	Yes
<b>030</b>	Applied Mechanics Lab	<b>72</b>	Yes	Yes	Yes
<b>031</b>	Sick Room	<b>14.5</b>	Yes	Yes	Yes
<b>032</b>	HOD Cabin	<b>36</b>	Yes	Yes	Yes
<b>033</b>	Computer Center 1	<b>73.6</b>	Yes	Yes	Yes
<b>034</b>	Library	<b>218.4</b>	Yes	Yes	Yes
<b>035</b>	Library Store	<b>22.88</b>	Yes	Yes	Yes
<b>036</b>	Reading Room 1	<b>47.28</b>	Yes	Yes	Yes
<b>037</b>	Reading Room 2	<b>23.352</b>	Yes	Yes	Yes
<b>038</b>	Microcontroller & Computer Lab	<b>76.28</b>	Yes	Yes	Yes
<b>039</b>	HOD Cabin	<b>36</b>	Yes	Yes	Yes
<b>040</b>	Staff Room	<b>11.31</b>	Yes	Yes	Yes
<b>041</b>	Fluid Mechanics & Machinery Lab	<b>72</b>	Yes	Yes	Yes
<b>042</b>	Staff Room	<b>11.31</b>	Yes	Yes	Yes

<b>043</b>	Tutorial Room (ME)	<b>36</b>	Yes	Yes	Yes
<b>044</b>	Heat Power Engg. Lab	<b>62.4</b>	Yes	Yes	Yes
<b>045</b>	Automobile Engg. Lab	<b>62.4</b>	Yes	Yes	Yes
<b>046</b>	Network & Measurement Lab	<b>72.8</b>	Yes	Yes	Yes
<b>047</b>	Machine Lab	<b>72.8</b>	Yes	Yes	Yes
<b>048</b>	Staff Room	<b>13.26</b>	Yes	Yes	Yes
<b>049</b>	HOD Cabin	<b>13.26</b>	Yes	Yes	Yes
<b>050</b>	Tutorial Room (FC)	<b>32.8</b>	Yes	Yes	Yes
<b>051</b>	Food Processing Lab	<b>66.4</b>	Yes	Yes	Yes
<b>052</b>	Staff Room	<b>11.31</b>	Yes	Yes	Yes
<b>053</b>	Store Room	<b>17.94</b>	Yes	Yes	Yes
<b>054</b>	HOD Cabin	<b>11.31</b>	Yes	Yes	Yes
<b>055</b>	HOD Cabin	<b>36</b>	Yes	Yes	Yes
<b>056</b>	Applied Chemistry Lab	<b>84</b>	Yes	Yes	Yes
<b>057</b>	Preparation Room	<b>11.31</b>	Yes	Yes	Yes
<b>058</b>	Staff Room	<b>11.31</b>	Yes	Yes	Yes
<b>059</b>	Food Analysis Lab	<b>72</b>	Yes	Yes	Yes
<b>060</b>	Language Lab	<b>72</b>	Yes	Yes	Yes
<b>061</b>	Applied Physics Lab	<b>72</b>	Yes	Yes	Yes
<b>062</b>	Staff Room	<b>11.31</b>	Yes	Yes	Yes
<b>063</b>	Staff Room	<b>11.31</b>	Yes	Yes	Yes
<b>064</b>	Hydraulics and Irrigation Engg. Lab	<b>108</b>	Yes	Yes	Yes
<b>065</b>	HOD Cabin	<b>36</b>	Yes	Yes	Yes
<b>066</b>	Training and Placement Cell	<b>37.0832</b>	Yes	Yes	Yes
<b>067</b>	Cooperative Store	<b>37.0832</b>	Yes	Yes	Yes
<b>068</b>	Tutorial Room (CO)	<b>48</b>	Yes	Yes	Yes
<b>069</b>	Material Testing Lab	<b>72.48</b>	Yes	Yes	Yes
<b>070</b>	Staff Room	<b>11.397</b>	Yes	Yes	Yes
<b>071</b>	Store Room (APM)	<b>23.3049</b>	Yes	Yes	Yes

<b>072</b>	Concrete Testing Lab	<b>60.8</b>	Yes	Yes	Yes
<b>073</b>	Soil Mechanics Lab	<b>60.8</b>	Yes	Yes	Yes
<b>074</b>	Staff Room	<b>11.397</b>	Yes	Yes	Yes
<b>101</b>	Class Room 01	<b>96.08</b>	Yes	Yes	Yes
<b>102</b>	Programming Lab	<b>96.4</b>	Yes	Yes	Yes
<b>103</b>	Class Room 02	<b>96.08</b>	Yes	Yes	Yes
<b>104</b>	Refrigeration & Air Conditioning Lab	<b>66</b>	Yes	Yes	Yes
<b>105</b>	Thermal Engg. Lab	<b>55.2</b>	Yes	Yes	Yes
<b>106</b>	Staff Room	<b>11.31</b>	Yes	Yes	Yes
<b>107</b>	Lab Store	<b>11.31</b>	Yes	Yes	Yes
<b>108</b>	Network Lab	<b>84</b>	Yes	Yes	Yes
<b>109</b>	M Q C & Computer Lab	<b>84</b>	Yes	Yes	Yes
<b>110</b>	Server Room	<b>0</b>	Yes	Yes	Yes
<b>111</b>	Store Room	<b>8.25</b>	Yes	Yes	Yes
<b>112</b>	Girls Common Room	<b>76.28</b>	Yes	Yes	Yes
<b>113</b>	Class Room 03	<b>96.8</b>	Yes	Yes	Yes
<b>114</b>	Class Room 04	<b>96.08</b>	Yes	Yes	Yes
<b>115</b>	Class Room 05	<b>96.08</b>	Yes	Yes	Yes
<b>116</b>	Exam Control Room	<b>71.36</b>	Yes	Yes	Yes
<b>117</b>	Exam Stationary Store	<b>9.88</b>	Yes	Yes	Yes
<b>118</b>	Class Room 06	<b>96.08</b>	Yes	Yes	Yes
<b>119</b>	Class Room 07	<b>96.08</b>	Yes	Yes	Yes
<b>120</b>	Class Room 08	<b>96.08</b>	Yes	Yes	Yes
<b>121</b>	Class Room 09	<b>76.28</b>	Yes	Yes	Yes
<b>122</b>	Store Room	<b>8.25</b>	Yes	Yes	Yes
<b>123</b>	Environmental Engg. Lab	<b>84</b>	Yes	Yes	Yes
<b>124</b>	Digital & Microcontroller Lab	<b>84</b>	Yes	Yes	Yes
<b>125</b>	Measurement & Control Lab	<b>55.2</b>	Yes	Yes	Yes

<b>126</b>	Lab Store	<b>11.31</b>	Yes	Yes	Yes
<b>127</b>	Staff Room	<b>11.31</b>	Yes	Yes	Yes
<b>128</b>	Advance Communication Lab	<b>66</b>	Yes	Yes	Yes
<b>129</b>	Tutorial Room (ET)	<b>32.8</b>	Yes	Yes	Yes
<b>130</b>	Analog Electronics Lab	<b>65.6</b>	Yes	Yes	Yes
<b>131</b>	Hardware Lab	<b>50.4</b>	Yes	Yes	Yes
<b>132</b>	Software Testing Lab	<b>48.8</b>	Yes	Yes	Yes
<b>133</b>	Class Room 10	<b>96.08</b>	Yes	Yes	Yes
<b>201</b>	Security Room	<b>18</b>	Yes	Yes	Yes
<b>202</b>	House Keeping	<b>24</b>	Yes	Yes	Yes
<b>203</b>	Seminar Hall	<b>161.6</b>	Yes	Yes	Yes
<b>204</b>	Store Room	<b>7.5</b>	Yes	Yes	Yes
<b>205</b>	Class Room 11	<b>96.08</b>	Yes	Yes	Yes
<b>206</b>	Class Room 12	<b>96.08</b>	Yes	Yes	Yes
<b>207</b>	Class Room 13	<b>71.36</b>	Yes	Yes	Yes
<b>208</b>	Class Room 14	<b>72.08</b>	Yes	Yes	Yes
<b>209</b>	Drawing Hall	<b>146.4</b>	Yes	Yes	Yes
<b>210</b>	Store Room	<b>7.5</b>	Yes	Yes	Yes
<b>211</b>	Class Room 15	<b>96.8</b>	Yes	Yes	Yes
<b>212</b>	Computer Center 2	<b>72.8</b>	Yes	Yes	Yes
<b>W001</b>	Additional Workshop	<b>284.1</b>	Yes	Yes	Yes
<b>W002</b>	Staff Room	<b>17.73</b>	Yes	Yes	Yes
<b>W003</b>	Central Store	<b>131.55</b>	Yes	Yes	Yes
<b>W004</b>	WS Cabin	<b>35.46</b>	Yes	Yes	Yes
<b>W005</b>	Office WS	<b>17.73</b>	Yes	Yes	Yes
<b>W006</b>	Boys Common Room	<b>183</b>	Yes	Yes	Yes
<b>W007</b>	Work Shop	<b>506.25</b>	Yes	Yes	Yes
<b>W008</b>	Project Room	<b>390.00</b>	Yes	Yes	Yes
<b>Cafeteria</b>	Cafeteria	<b>151</b>	Yes	Yes	Yes
<b>Toilet</b>	Toilet Block	<b>556</b>	Yes	Yes	Yes

## Hostel Facilities

Whether Hostel Facility Available ?	Girl's Hostel	No of Rooms	Hostel Capacity	Boy's Hostel	No of Rooms for Boys	Total Capacity	Apply for Site Change	Location	Hostel Facility
Y	Y	18	54	Y	75	250	No	Within the Campus	Owned

## Computing Facilities

<b>PCs/Laptop exclusively Available to Students:</b>	<b>PCs/Laptop available in Library:</b>	<b>PCs/Laptop available in Administrative Office:</b>	<b>PCs/Laptop available to Faculty Members:</b>
160	10	07	7
<b>Number of PCs/Laptop in Language Lab:</b>	<b>Internet Bandwidth in Mbps:</b>	<b>Number of Legal Application Software:</b>	<b>Printers available to Student:</b>
20	300	20	17
<b>Number of A1 Size Color Printers:</b>	<b>Number of Legal System Software:</b>	<b>Number of Open Source Software:</b>	<b>Number of Proprietary:</b>
0	03	-----	-----

## List of Facilities available

### **Games and Sports Facilities:-**

EDSSA Sports

- 1) Table Tennis
- 2) Cricket
- 3) Football
- 4) Indoor Games
- 5) Holley ball
- 6) Kabaddi
- 7) Kho-Kho

### **Extra- Curricular Activities:-**

Cultural Programme ,  
Celebration of different national and international days.

### **Soft-Skill Development Facilities:-**

Different Lectures and training programmes for faculty and students on Soft Skills.

**Curricula and Syllabus  
for each  
Programme.**

**I - SCHEME FIRST SEMESTER**

Course Name : Mechanical/ Civil/ Chemical/ Computer / Electronics/ Electrical/ Textile Engineering Groups

Course Code: CE/CR/CS/CH/PS/CM/CO/IF/CW/DE/EJ/EN /EQ/ET/EX/ IE/MU/EE/EP/E U/IS/IC/AE /FG/ME/PG/PT/DC/TX/TC

Duration of Course: 6 Semesters

With Effect From Academic Year: 2017 -18

Semester : First

Duration : 16 Weeks

S. N.	Course Title	Abbreviation	Sub. Code	Teaching Scheme			Credit (L+T+P)	Examination Scheme												Grand Total	
				L	T	P		Theory						Practical							
								Paper Hrs.	ESE		PA		Total		ESE		PA		Total		
									Max	Min	Max	Min	Max	Min	Max	Min	Max	Min	Max		Min
1	English	ENG	22101	3	--	2	5	3	70	28	30*	00	100	40	25@	10	25	10	50	20	150
2	Basic Science Physics Chemistry	BSC	22102	2	--	2	4	2	70*#	28	15*	00	100	40	25@	10	25	10	50	20	200
				2	--	2	4				15*	00			25@	10	25	10	50	20	
3	Basic Mathematics	BMS	22103	4	2	--	6	3	70	28	30*	00	100	40	-	--	-	--	--	-	100
4	Fundamentals of ICT	ICT	22001	2	--	2	4	-	--	-	-	-	--	-	25@"	10	25~	10	50	20	50
5	Engineering Graphics (For CE, CR, CS, ME, AE, PG, PT, FG, EE, EP, EU, CH, PS, DC, TC, TX)	EGM	22002	2	--	4	6	--	--	-	--	--	-	-	50@	20	50~	20	100	40	100
	Engineering Graphics (For DE, EI, ET, EN, EX, EQ, IC, IE, IS, MU, CO, CM, CW, IF)	EGE	22003	2	--	4	6	--	--	-	-	-	-	-	50@	20	50~	20	100	40	100
6	Workshop Practice (For CE, CR, CS, ME, AE, PG, PT, FG, EE, EP, EU, CH, PS)	WPM	22004	--	--	4	4	-	--	--	-	-	--	--	50@	20	50~	20	100	40	100
	Workshop Practice (For CO, CM, CW, IF)	WPC	22005	-	--	4	4	-	-	-	--	-	--	--	50@	20	50~	20	100	40	100
	Workshop Practice (For DE, EI, ET, EN, EX, EQ, IC, IE, IS, MU)	WPE	22006	-	--	4	4	--	--	-	--	-	--	--	50@	20	50~	20	100	40	100
	Workshop Practice (For TX, TC, DC)	WPT	22007	--	--	4	4	--	--	-	--	-	--	-	50@	20	50~	20	100	40	100
Total				15	2	16	33	--	210	--	90	-	300	--	200	--	200	--	400	--	700

Student Contact Hours Per Week: 33 Hrs. Medium of Instruction: English

Theory and practical periods of 60 minutes each. Total Marks : 700

Abbreviations: ESE- End Semester Exam, PA- Progressive Assessment, L - Lectures, T-Tutorial, P - Practical

@ Internal Assessment, # External Assessment, \*# On Line Examination, " Computer Based Assessment

\* Under the theory PA, Out of 30 marks, 10 marks are for micro-project assessment (5 marks each for Physics and Chemistry) to facilitate integration of COs and the remaining 20 marks is the average of 2 tests to be taken during the semester for the assessment of the cognitive domain LOs required for the attainment of the COs.

~ For the courses having ONLY Practical Examination, the PA has two parts, marks for: (i) Practical Part- 60% of total marks (ii) Micro-Project Part - 40% of total marks

▶ Candidate remaining absent in practical examination of any one part of Basic Science course i.e. Physics, Chemistry will be declared as Absent in Mark

**List and has to appear for examination. The marks of the part for which candidate was present will not be processed or carried forward.**

▶ If Candidate not securing minimum marks for passing in the "PA" part of practical of any course of any semester then the candidate shall be declared as "Detained" for that semester.

# **I - SCHEME SECOND SEMESTER**

Maharashtra State Board of Technical Education, Mumbai

Teaching and Examination Scheme for Post S.S.C. Diploma Courses

Program Name: Civil Engineering Groups

Program Code: CE/CR/ CS

With Effect From Academic Year: 2017 - 18

Duration of Program : 6 Semesters

Duration : 16 Weeks

Semester: Second

Scheme - I

S. N.	Course Title	Course Abbreviation	Course Code	Teaching Scheme			Credit (L+T+P)	Examination Scheme												Grand Total	
				L	T	P		Theory						Practical							
								ESE		PA		Total		ESE		PA		Total			
								Max Marks	Min Marks	Max Marks	Min Marks	Max Marks	Min Marks	Max Marks	Min Marks	Max Marks	Min Marks	Max Marks	Min Marks		
1	Applied Mathematics	AMS	22201	3	1	-	4	3	70	28	30*	00	100	40	--	--	--	-	--	--	100
2	Applied Science	ASM	22202	2	-	4	8	90 Min	70*#	28	15*	00	100	40	25@	10	25	10	50	20	200
															25(a),	10	25	10	50	20	
3	Applied Mechanics	AME	22203	3	1	2	6	3	70	28	30*	00	100	40	25@	10	25	10	50	20	150
4	Construction Materials	CMA	22204	3	-	2	5	3	70	28	30*	00	100	40	25@	10	25	10	50	20	150
5	Basic Surveying	BSU	22205	3	-	4	7	3	70	28	30*	00	100	40	50#	20	50	20	100	40	200
6	Civil Engineering Workshop and Practice	CEW	22208	-	-	4	4	--	--	--	--	--	-	-	50#	20	50	20	100	40	100
7	Business Communication Using Computers	BCC	22209	-	-	2	2	--	--	-	--	--	--	--	35@	14	15	06	50	20	50
<b>Total</b>				<b>16</b>	<b>2</b>	<b>18</b>	<b>36</b>	<b>--</b>	<b>350</b>	<b>--</b>	<b>150</b>	<b>--</b>	<b>500</b>	<b>--</b>	<b>235</b>	<b>--</b>	<b>215</b>	<b>--</b>	<b>450</b>	<b>-</b>	<b>950</b>

Student Contact Hours Per Week: 36 Hrs.

Medium of Instruction: English

Theory and practical periods of 60 minutes each.

Total Marks : 950

Abbreviations : ESE- End Semester Exam, PA- Progressive Assessment, L- Lectures, T - Tutorial, P - Practical

@ Internal Assessment, # External Assessment, \*# On Line Examination, " Computer Based Assessment

\* Under the theory PA, Out of 30 marks, 10 marks are for micro-project assessment (5 marks each for Physics and Chemistry) to facilitate integration of COs and the remaining 20 marks is the average of 2 tests to be taken during the semester for the assessment of the cognitive domain LOs required for the attainment of the COs.

~ For the courses having ONLY Practical Examination, the PA marks Practical Part - with 60% weightage and Micro-Project Part with 40% weightage

- ▶ It is mandatory for the candidate to appear for practical (ESE) of both the part of Applied Science (Physics & Chemistry). Candidate remaining absent in exam of any one part, will be considered as absent for the head ESE ID of Applied Science.
- ▶ If Candidate not securing minimum marks for passing in the "P QI-U. caJ of any course of any semester then the candidate shall be declared as "Detained" for that semester.

18/07/17  
6  
Signature  
Date: / /

**Maharashtra State Board Of Technical Education, Mumbai**

**Teaching and Examination Scheme for Post S.S.C. Diploma Courses**

**Program Name : Computer Engineering Groups**

**Program Code: CO/CM/IF/CW**

**Duration of Program : 6 Semesters**

**With Effect From Academic Year: 2017 - 18**

**Semester: Second**

**Duration : 16 Weeks**

S. N.	Course Title	Course Abbr.	Course Code	Teaching Scheme			Credit (L+T+P)	Examination Scheme														Grnd Total
				L	T	P		Theory							Practical							
								Exam Duration in ltrs.	ESE		PA		Total		ESE		PA		Total			
									Max Marks	Min Marks	Max Marks	Min Marks	Max Marks	Min Marks	Max Marks	Min Marks	Max Marks	Min Marks	Max Marks	Min Marks		
1	Elements of Electrical Engineering	EEC	22215	4	-	2	6	3	70	28	30*	00	100	40	25#	10	25	10	50	20	150	
2	Applied Mathematics	AMI	22224	4	2	-	6	3	70	28	30*	00	100	40	-	-	-	-	-	-	100	
3	Basic Electronics	BEC	22225	-	-	2	5	3	70	28	30*	00	100	40	25@	10	25	10	50	20	150	
4	Programming in C	PCJ	22226	-	2	2	7	3	70	28	30*	00	100	-	-	-	-	-	-	-	-	
5	Business Communication	BCC	12009	-	-	2	2	-	-	-	-	-	-	40	25@	10	25	10	50	20	150	
6	Using Computers	CPH	122013	2	-	1	4	-	-	-	-	-	-	-	50#	20	50~	20	100	40	100	
7	Computer Peripheral and Hardware Maintenance	CPH	122013	2	-	1	4	-	-	-	-	-	-	-	50#	20	50~	20	100	40	100	
7	Web Page Designing with HTML	WPD	122014	2	-	2	4	-	-	-	-	-	-	-	50@	20	50~	20	100	40	100	
<b>Total</b>				<b>18</b>	<b>4</b>	<b>12</b>	<b>34</b>	<b>--</b>	<b>280</b>	<b>--</b>	<b>120</b>	<b>--</b>	<b>400</b>	<b>-</b>	<b>210</b>	<b>-</b>	<b>190</b>	<b>--</b>	<b>400</b>	<b>-</b>	<b>800</b>	

1t

For the courses having ONLY Practical Examination. the PA marks Practical Part - with 60% weightage and Micro-Project Part with 40% weightage  
 "- If Candidate not securing minimum marks for passing in the "PA" part of practical of any course of any semester then the candidate shall be declared as "Detained" for that semester.



**Maharashtra State Board of Technical Education, Mumbai**



**Teaching And Examination Scheme For Post S.S.C. Diploma Courses**

**Program Name: Diploma in Electrical Engineering**

**Program Code : EE/EP/EU**

**With Effect From Academic Year: 2017 - 18**

**Duration of Program : 6 Semesters**

**Duration: 16 Weeks**

**Semester : Second**

**Scheme: I**

S. N.	Course Title	Course Abbreviation	Course Code	Teaching Scheme			Credit (L+T+P)	Examination Scheme												Grand Total	
				L	T	P		Theory						Practical							
								Exam Duration in Hrs.	ESE Max Marks	ESE Min Marks	PA Max Marks	PA Min Marks	Total Max Marks	Total Min Marks	ESE Max Marks	ESE Min Marks	PA Max Marks	PA Min Marks	Total Max Marks		Total Min Marks
1	Applied Mathematics	AME	22210	4	2	-	6	3	70	28	30*	00	100	40	--	-	--	--	-	-	100
2	Applied Science Physics Chemistry	ASE	22211	2	-	2	6	90 Min	70*#	28	15*	00	100	40	25@	10	25	10	50	20	200
				2	-	2									25@	10	25	10	50	20	
3	Fundamentals of Electrical Engineering	FEE	22212	4	2	2	8	3	70	28	30*	00	100	40	25#	10	25	10	50	20	150
4	Elements of Electronics	EOE	22213	3	-	2	5	3	70	28	30*	00	100	40	25#	10	25	10	50	20	150
5	Basic Mechanical Engineering	BME	22214	3	-	2	5	3	70	28	30*	00	100	40	25@	10	25	10	50	20	150
6	Business Communication Using Computers	BCC	22009	-	-	2	2	--	-	-	-	-	-	-	35@	14	15	06	50	20	50
<b>Total</b>				<b>18</b>	<b>4</b>	<b>10</b>	<b>32</b>	<b>-</b>	<b>350</b>	<b>-</b>	<b>150</b>	<b>-</b>	<b>500</b>	<b>-</b>	<b>160</b>	<b>-</b>	<b>140</b>	<b>--</b>	<b>300</b>	<b>--</b>	<b>800</b>

Student Contact Hours Per Week : 32 Hrs.

Medium of Instruction: English

Theory and practical periods of 60 minutes each;

Total Marks : 800

Abbreviations: ESE- End Semester Exam, PA- Progressive Assessment, L - Lectures, T - Tutorial, P - Practical

@ Internal Assessment, # External Assessment, \*# On Line Examination, ^ Computer Based Assessment

\* Under the theory PA, Out of 30 marks, 10 marks are for micro-project assessment (5 marks each for Physics and Chemistry) to facilitate integration of COs and the remaining 20 marks is the average of 2 tests to be taken during the semester for the assessment of the cognitive domain LOs required for the attainment of the COs.

~ For the courses having ONLY Practical Examination, the PA marks Practical Part - with 60% weightage and Micro-Project Part with 40% weightage

- ▶ It is mandatory for the candidate to appear for practical (ESE) of both the part of Applied Science (Physics & Chemistry). Candidate remaining absent in exam of any one part, will be considered as absent for the head ESE (PR) of Applied Science.
- ▶ If Candidate not securing minimum marks for passing in the "PA" part of practical of any course of any semester then the candidate shall be declared as "Detained" for that semester.

Maharashtra State Board Of Technical Education 2 Mumbai

Teaching And Examination Scheme For Post S.S.C. Diploma Courses

Pro2ram Name: Electronics Engineering Group

Pro2ram Code : DE / EJ / ET / EX / EN / EQ

With Effect From Academic Year: 2017 - 18

Duration of Program : 6 Semesters

Duration: 16 Weeks

Semester: Second

Scheme-I

S. N.	Course Title	Course Abbreviation	Course Code	Teaching Scheme			Credit (L+T+P)	Examination Scheme													Grand Total
				L	T	P		Theory						Practical							
								E.I.am Duration in Hrs.	ESE		PA		Total		ESE		PA		Total		
									Max Marks	Min Marks	Max Marks	Min Marks	Max Marks	Min Marks	Max Marks	Min Marks	Max Marks	Min Marks	Max Marks	Min Marks	
1	Applied Mathematics	AME	22210	4	2	-	6	3	70	28	30*	00	100	40	-	-	--	-	--	-	100
2	Elements of Electrical Engineering	EEC	22215	4	-	2	6	3	70	28	30*	00	100	40	25#	10	25	10	50	20	150
3	Basic Electronics	BEL	22216	4	-	4	8	3	70	28	30*	00	100	40	50#	20	50	20	100	40	200
4	Electronic Engineering Materials	EEM	22217	3	-	-	3	3	70	28	30*	00	100	40	-	--	-	-	--	--	100
5	C Programming Language	CPR	22218	4	-	4	8	3	70	28	30*	00	100	40	50@	20	50	20	100	40	200
6	Business Communication Using Computers	BCC	22009	-	-	2	2	--	--	--	--	--	-	-	35@	14	15-	06	50	20	50
<b>Total</b>				<b>19</b>	<b>2</b>	<b>12</b>	<b>33</b>	<b>-</b>	<b>350</b>	<b>-</b>	<b>150</b>	<b>-</b>	<b>500</b>	<b>-</b>	<b>160</b>	<b>-</b>	<b>140</b>	<b>-</b>	<b>300</b>	<b>-</b>	<b>800</b>

Student Contact Hours Per Week: 33 Hrs.

Medium of Instruction: English

Theory and practical periods of 60 minutes each.

Total Marks: 800

Abbreviations: ESE- End Semester Exam, PA- Progressive Assessment, L - Lectures, T- Tutorial, P - Practical

@ Internal Assessment, # External Assessment, \*# On Line Examination, ^ Computer Based Assessment

\* Under the theory PA, Out of 30 marks, 10 marks are for micro-project assessment (5 marks each for Physics and Chemistry) to facilitate integration of COs and the remaining 20 marks is the average of 2 tests to be taken during the semester for the assessment of the cognitive domain LOs required for the attainment of the COs.

~ For the courses having ONLY Practical Examination, the PA marks Practical Part - with 60% weightage and Micro-Project Part with 40% weightage

► If Candidate not securing minimum marks for passing in the "PA" part of practical of any course of any semester then the candidate shall be declared as "Detained" for that semester.

E. NIC



Teaching And Examination Scheme For Post S.S.C. Diploma Courses

Program Name : Diploma in Mechanical Engineering

Program Code : ME

With Effect From Academic Year: 2017 - 18

Duration of Program : 6 Semesters

Duration : 16 Weeks

Semester: Second

Scheme-I

S. N.	Course Title		Course Abbreviation	Course Code	Teaching Scheme			Credit (L+T+P)	Examination Scheme												Grand Total	
					L	T	P		Theory						Practical							
									Exnm Duration in Hrs.	ESE		PA		Total		ESE		PA		Total		
										Max Marks	Min Marks	Max Marks	Min Marks	Max Marks	Min Marks	Max Marks	Min Marks	Max Marks	Min Marks	Max Marks		Min Marks
1	Applied Science	Physics	ASM	22202	2	-	4	8	90	70*#	28	15*	00	100	40	25@	10	25	10	50	20	200
	Chemistry	2			-	4	Min		15*			00				25@		10		25		
2	Applied Mechanics		AME	22203	3	1	2	6	70	28	30*	00	100	40	25@	10	25	10	50	20	150	
3	Applied Mathematics		AMP	22206	4	2	-	6	70	28	30*	00	100	40	--	-	-	-	-	--	100	
4	Engineering Drawing		EDR	22207	3	-	4	7	70	28	30*	00	100	40	25#	10	25	10	50	20	150	
5	Business Communication Using Computers		BCC	22009	-	-	2	2	-	--	-	-	-	-	35@"	14	15~	06	50	20	50	
6	Mechanical Engineering Workshop		MEW	22010	-	-	4	4	--	--	--	--	--	--	50#	20	50~	20	100	40	100	
<b>Total</b>					<b>14</b>	<b>3</b>	<b>16</b>	<b>33</b>	<b>--</b>	<b>280</b>	<b>-</b>	<b>120</b>	<b>--</b>	<b>400</b>	<b>--</b>	<b>185</b>	<b>-</b>	<b>165</b>	<b>-</b>	<b>350</b>	<b>-</b>	<b>750</b>

Student Contact Hours Per Week: 33 Hrs.

Medium of Instruction: English

Theory and practical periods of 60 minutes each.

Total Marks : 750

Abbreviations: ESE- End Semester Exam, PA- Progressive Assessment, L - Lectures, T - Tutorial, P - Practical

@ Internal Assessment, # External Assessment, \*# On Line Examination, " Computer Based Assessment

\* Under the theory PA, Out of 30 marks, 10 marks are for micro-project assessment (5 marks each for Physics and Chemistry) to facilitate integration of COs and the remaining 20 marks is the average of 2 tests to be taken during the semester for the assessment of the cognitive domain LOs required for the attainment of the COs.

~ For the courses having ONLY Practical Examination, the PA marks Practical Part - with 60% weightage and Micro-Project Part with 40% weightage

- ▶ It is mandatory for the candidate to appear for practical (ESE) of both the part of Applied Science (Physics & Chemistry). Candidate remaining absent in exam of any one part, will be considered as absent for the head ESE (PR) of Applied Science.
- ▶ If Candidate not securing minimum marks for passing in the "PA" part of practical of any course of any semester then the candidate shall be declared as "Detained" for that semester.

J  
Di [J] r n  
h, to! ffin  
v - l.../4

**I - SCHEME THIRD SEMESTER**



**Maharashtra State Board of Technical Education, Mumbai**  
Teaching and Examination Scheme for Post S.S.C. Diploma Courses

Program Name: **Civil Engineering Groups**

Program Code: CE/CR/CS

With Effect From Academic Year: 2017 - 18

Duration of Program : 6 Semesters

Duration: 16 Weeks

Semester : Third

Scheme - I

S. N.	Course Title	Course Abbreviation	Course Code	Teaching Scheme			Credit (L+T+P)	Examination Scheme												Grand Total	
				L	T	P		Theory						Practical							
								ESE		PA		Total		ESE		PA		Total			
								Max Marks	Min Marks	Max Marks	Min Marks	Max Marks	Min Marks	Max Marks	Min Marks	Max Marks	Min Marks	Max Marks	Min Marks		
1	Advanced Surveying	ASU	22301	3	-	4	7	70	28	30*	00	100	40	50#	20	50	20	100	40	200	
2	Highway Engineering	HEN	22302	3	-	2	5	70	28	30*	00	100	40	25@	10	25	10	50	20	150	
3	Mechanics of Structures	MOS	22303	3	2	2	7	70	28	30*	00	100	40	25@	10	25	10	50	20	150	
4	Building Construction	BCO	22304	3	-	2	5	70	28	30*	00	100	40	25@	10	25	10	50	20	150	
3	Concrete Technology	CTE	22305	-	-	2	5	70	28	30*	00	100	40	25#	10	25	10	50	20	150	
6	Computer Aided Drawing	CAD	22021	-	-	4	4	--	--	--	--	--	--	50@	20	50-	20	100	40	100	
<b>Total</b>				<b>15</b>	<b>2</b>	<b>16</b>	<b>33</b>	<b>--</b>	<b>350</b>	<b>--</b>	<b>150</b>	<b>--</b>	<b>500</b>	<b>--</b>	<b>200</b>	<b>--</b>	<b>200</b>	<b>--</b>	<b>400</b>	<b>--</b>	<b>900</b>

Student Contact Hours Per Week: 33 Hrs.

Medium of Instruction: English

Theory and practical periods of 60 minutes each.

Total Marks : 900

Abbreviations: ESE- End Semester Exam, PA- Progressive Assessment, L - Lectures, T - Tutorial, P - Practical

@ In term I Assessment, # External Assessment, \*# On Line Examination, ^ Computer Based Assessment

\* Under the theory PA, Out of 30 marks, 10 marks are for micro-project assessment to facilitate integration of COs and the remaining 20 marks is the average of 2 tests to be taken during the semester for the assessment of the cognitive domain LOs required for the attainment of the COs.

- For the courses having ONLY Practical Examination, the PA marks Practical Part- with 60% weightage and Micro-Project Part with 40% weightage

**If Candidate not securing minimum marks for passing in the "PA" part of practical of any course of any semester then the candidate shall be declared as "Detained" for that semester.**

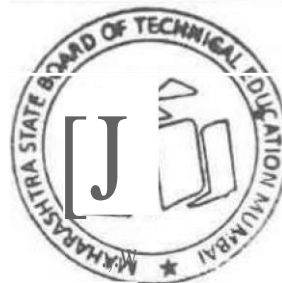

Maharashtra State Board of Technical Education , Mumbai  
Teaching and Examination Scheme for Post S.S.C. Diploma Courses

Program Name: Computer Engineering Groups

Program Code: CO/CM/CW

Duration of Program : 6 Semesters

Semester : Third

With Effect From Academic Year: 2017 - 18

Duration : 16 Weeks

Scheme: I

S. N.	Course Title	Course Abbreviation	Course Code	Teaching Scheme			Credit (L+T+P)	Examination Scheme												Grand Total	
				L	T	P		Theory						Practical							
								Exam Duration in Hrs.	ESE Max Marks	ESE Min Marks	PA Max Marks	PA Min Marks	Total Max Marks	Total Min Marks	ESE Max Marks	ESE Min Marks	PA Max Marks	PA Min Marks	Total Max Marks		Total Min Marks
1	Object Oriented Programming Using C++	OOP	22316	3	2	2	7	3	70	28	30*	00	100	40	25@	10	25	10	50	20	150
2	Data Structure Using 'C'	DSU	22317	3	-	2	5	3	70	28	30*	00	100	40	25#	10	25	10	50	20	150
3	Computer Graphics	CGR	22318	3	-	2	5	3	70	28	30*	00	100	40	25@	10	25	10	50	20	150
4	Database Management System	OMS	22319	4	2	2	8	3	70	28	30*	00	100	40	25#	10	25	10	50	20	150
5	Digital Techniques	DTE	22320	4	-	2	6	3	70	28	30*	00	100	40	25#	10	25	10	50	20	150
<b>Total</b>				<b>17</b>	<b>4</b>	<b>10</b>	<b>31</b>	-	<b>350</b>	-	<b>150</b>	--	<b>500</b>	-	<b>125</b>	-	<b>125</b>	--	<b>250</b>	-	<b>750</b>

Student Contact Hours Per Week: **31 Hrs.**

Medium of Instruction: **English**

**Theory and practical periods of 60 minutes each.**

Total Marks : **750**

Abbreviations: ESE- End Semester Exam, PA- Progressive Assessment, L - Lectures, T - Tutorial, P - Practical

@ Internal Assessment, # External Assessment, \*# On Line Examination, ^ Computer Based Assessment

\* Under the theory PA, Out of 30 marks, 10 marks are for micro-project assessment to facilitate integration of COs and the remaining 20 marks is the average of 2 tests to be taken during the semester for the assessment of the cognitive domain LOs required for the attainment of the COs.

~ For the courses having ONLY Practical Examination, the PA marks Practical Part - with 60% weightage and Micro-Project Part with 40% weightage

^ If Candidate not securing minimum marks for passing in the "PA" part of practical of any course of any semester then the candidate shall be declared as "Detained" for that semester.





**Maharashtra State Board Of Technical Education, Mumbai**



Teachin2 And Examination Scheme For Post S.S.C. Diploma Courses

Program Name: Diploma in Electronics & Tele-Communication, Diploma in Electronics, Diploma in Communication Technology, Diploma in Communication Engineering, Diploma in Electronics Engineering

Program Code: EJ/EN/EQ/ET/EX

With Effect From Academic Year: 2017-18

Duration of Program : 6 Semesters

Duration: 16 Weeks

Semester: Third

Scheme-I

S. N.	Course Title	Course Abbreviation	Course Code	Teaching Scheme			Credit (L+T+P)	Examination Scheme														Grand Total
				L	T	P		Theory						Practical								
								ESE		PA		Total		ESE		PA		Total				
								Max Marks	Min Marks	Max Marks	Min Marks	Max Marks	Min Marks	Max Marks	Min Marks	Max Marks	Min Marks	Max Marks	Min Marks			
1	Digital Techniques	DTE	22320	4	-	2	6	3	70	28	30*	00	100	40	25#	10	25	10	50	20	150	
	Applied Electronics	AEL	22329	4	-	4	8	3	70	28	30*	00	100	40	50#	20	50	20	100	40	200	
J	Electric Circuits and Networks	ECN	22330	3	2	2	7	3	70	28	30*	00	100	40	25@	10	25	10	50	20	150	
4	Electronic Measurements and Instrumentation	EMI	22333	4	-	4	8	3	70	28	30*	00	100	40	50@	20	50	20	100	40	200	
5	Principles of Electronic Communication	PEC	22334	4	-	2	6	3	70	28	30*	00	100	40	25@	10	25	10	50	20	150	
<b>Total</b>				<b>19</b>	<b>2</b>	<b>14</b>	<b>35</b>	<b>--</b>	<b>350</b>	<b>--</b>	<b>150</b>	<b>--</b>	<b>500</b>	<b>-</b>	<b>175</b>	<b>-</b>	<b>175</b>	<b>-</b>	<b>350</b>	<b>-</b>	<b>850</b>	

Student Contact Hours Per Week : **35 Hrs.** Medium of Instruction: **English**

**Theory and practical periods of 60 minutes each. Total Marks : 850**

Abbreviations: ESE- End Semester Exam , PA- Progressive Assessment, L - Lectures, T - Tutorial , P - Practical

@ Internal Assessment , # External Assessment , \*# On Line Examination , ^ Computer Based Assessment

\* Under the theory PA, Out of 30 marks, 10 marks are for micro-project assessment to facilitate integration of COs and the remaining 20 marks is the average of 2 tests to be taken during the semester for the assessment of the cognitive domain LOs required for the attainment of the COs.

~ For the courses having ONLY Practical Examination , the PA marks. Practical Part - with 60% weightage and Micro-Project Part with 40% weightage

**;;... If Candidate not securing minimum marks for passing in the "PA" part of practical of any course of any semester then the candidate shall be declared as "Detained" for that semester.**





Maharashtra State Board of Technical Education, Mumbai

Teaching And Examination Scheme For Post S.S.C. Diploma Courses

Program Name : Diploma in Mechanical Engineering

Program Code : ME

With Effect From Academic Year: 2017 - 18

Duration of Program : 6 Semesters

Duration : 16 Weeks

Semester : Third

Scheme- I

S. N.	Course Title	Course Abbreviation	Course Code	Teaching Scheme			Credit (L+T+P)	Examination Scheme													Grand Total
				L	T	P		Theory						Practical							
								Exam Duration in Hrs.	ESE		PA		Total		ESE		PA		Total		
									Max Marks	Min Marks	Max Marks	Min Marks	Max Marks	Min Marks	Max Marks	Min Marks	Max Marks	Min Marks	Max Marks	Min Marks	
1	Strength of Materials	SOM	22306	3	2	2	7	3	70	28	30*	00	100	40	25@	10	25	10	50	20	150
2	Basic Electrical and Electronics Engineering	BEE	22310	4	-	2	6	3	70	28	30*	00	100	40	25@	10	25	10	50	20	150
3	Thermal Engineering	TEN	22337	3	-	2	5	3	70	28	30*	00	100	40	25@	10	25	10	50	20	150
4	Mechanical Working Drawing	MWM	22341	3	-	4	7	4	70	28	30*	00	100	40	50@	20	50	20	100	40	200
5	Engineering Metrology	EME	22342	3	-	2	5	3	70	28	30*	00	100	40	25#	10	25	10	50	20	150
6	Mechanical Engineering Materials	MEM	22343	3	-	2	5	3	70*#"	28	30*	00	100	40	25#	10	25	10	50	20	150
Total				19	2	14	35	-	420	--	180	--	600	-	115	-	175	-	350	--	950

be

taken during the semester for the assessment of the cognitive domain LOs required for the attainment of the COs.

- For the courses having ONLY Practical Examination, the PA marks Practical Part - with 60% weightage and Micro-Project Part with 40% weightage
  - ▶ If Candidate not securing minimum marks for passing in the "PA" part of practical of any course of any semester then the candidate shall be declared as "Detained" for that semester.

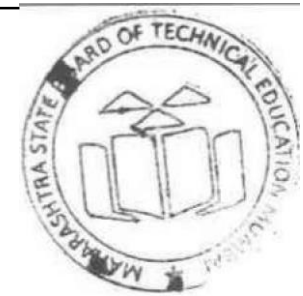

# I - SCHEME FOURTH SEMESTER

**Maharashtra State Board of Technical Education, Mumbai**

Teaching and Examination Scheme for Post S.S.C. Diploma Courses

Program Name: Civil Engineering Group

Program Code : CE/CR/ CS

With Effect From Academic Year: 2017- 18

Duration of Program : 6 Semesters

Duration : 16 Weeks

Semester : Fourth

**Scheme - I**

S. N.	Course Title	Course Abbreviation	Course Code	Teaching			Credit (L+T+P)	Exam Duration in Hrs.	Theory				Practical				Grand Total				
				L	T	P			ESE		PA		Total		PA			Total			
									Max Marks	Min Marks	Max Marks	Min Marks	Max Marks	Min Marks	Max Marks	Min Marks					
1	Hydraulics	HRV	22401	2	2	7	30	70	28	30*	00	100	40	25#	10	25	10	50	20	150	
2	Theory of Structures	TOS	22402	4	2	6	4	70	28	30*	00	100	40	--	--	--	--	--	--	100	
3	Railway and Bridge Engineering	RBE	22403	4	--	4	3	70	28	30*	00	100	40	--	--	--	--	--	--	100	
4	Geo-Technical Engineering	GTE	22404	3	--	2	5	70	28	30*	00	100	40	25#	10	25	10	50	20	150	
5	Building Planning and Drawing	BPD	22405	3	4	7	4	70	28	30*	00	100	40	50#	20	50	20	100	40	200	
6	Environmental Studies	EST	22447	3	--	3	90 Min	70*#	28	30*	00	100	40	--	--	--	--	--	--	100	
<b>Total</b>				<b>20</b>	<b>4</b>	<b>08</b>	<b>32</b>	<b>--</b>	<b>420</b>	<b>--</b>	<b>180</b>	<b>--</b>	<b>600</b>	<b>--</b>	<b>100</b>	<b>--</b>	<b>100</b>	<b>--</b>	<b>200</b>	<b>--</b>	<b>800</b>

Student Contact Hours Per Week: **32 Hrs.**

Medium of Instruction: **English**

**Theory and practical periods of 60 minutes each.**

Total Marks: **800**

Abbreviations: ESE- End Semester Exam, PA- Progressive Assessment, L - Lectures, T - Tutorial, P - Practical Internal Assessment, # External Assessment, \*# On Line Examination, @ Computer Based Assessment

\* Under the theory PA, Out of 30 marks, 10 marks are for micro-project assessment to facilitate integration of COs and the remaining 20 marks is the average of 2 tests to be taken during the semester for the assessment of the cognitive domain LOs required for the attainment of the COs.

- For the courses having ONLY Practical Examination, the PA marks Practical Part- with 60% weightage and Micro-Project Part with 40% weightage

If Candidate not securing minimum marks for passing in the "PA" part of practical of any course of any semester then the candidate will be declared as "Detained" for that semester.

In-Plant Training during Summer vacation for minimum Six Weeks at the end of Fourth Semester (Second Year).

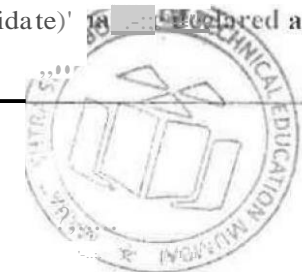

**Maharashtra State Board of Technical Education, Mumbai**

**Teaching and Examination Scheme for Post S.S.C. Diploma Courses**

Program Name: Computer Engineering Group

Program Code: CO/CM/CW

With Effect From Academic Year: 2017 - 18

Duration of Program : 6 Semesters

Duration : 16 Weeks

Semester: Fourth

Scheme: I

S. No.	Course Title	Course Abbreviation	Course Code	Teaching Scheme			Credit (L+T+P)	Examination Scheme													Grand Total
				L	T	P		Theory						Practical							
								Exam Duration in hrs.	ESE Max Marks	ESE Min Marks	PA Max Marks	PA Min Marks	Total Max Marks	Total Min Marks	ESE Max Marks	ESE Min Marks	PA Max Marks	PA Min Marks	Total Max Marks	Total Min Marks	
1	.Java Programming	.IPR	22412	3	-	4	7	3	70	28	30*	00	100	40	50#	20	50	20	100	10	200
2	Software Engineering	SEN	22413	3	-	2	5	3	70	28	30*	00	100	40	25@	10	25	10	50	20	150
3	Data Communication and Computer Network.	DCC	22414	4	-	2	6	3	70	28	30*	00	100	40	25@	10	25	10	50	20	150
4	Microprocessors	MIC	21415	4	-	2	6	3	70	28	30*	00	100	40	25@	10	25	10	50	20	150
5	GUI Application Development using VB.Net	GAD	22034	2	-	4	6	--	--	--	--	--	--	--	50#	20	50~	20	100	20	100
<b>Total</b>				<b>16</b>	<b>-</b>	<b>14</b>	<b>30</b>	<b>--</b>	<b>280</b>	<b>--</b>	<b>120</b>	<b>--</b>	<b>400</b>	<b>--</b>	<b>175</b>	<b>--</b>	<b>175</b>	<b>--</b>	<b>350</b>	<b>--</b>	<b>750</b>

Student Contact Hours Per Week: **30 Hrs.**

Medium of Instruction: **English**

**Theory and practical periods of 60 minutes each.**

Total Marks: **750**

Abbreviations: ESE- End Semester Exam, PA- Progressive Assessment, L - Lectures, T - Tutorial, P - Practical

@ Internal Assessment, # External Assessment, \*# On Line Examination, ^ Computer Based Assessment

\* Under the theory PA, Out of 30 marks, 10 marks are for micro-project assessment to facilitate integration of COs and the remaining 20 marks is the average of 2 tests to be taken during the semester for the assessment of the cognitive domain LOs required for the attainment of the COs.

~ For the courses having ONLY Practical Examination, the PA marks Practical Part - with 60% weightage and Micro-Project Part with 40% weightage

**- If Candidate not securing minimum marks for passing in the "PA" part of practical of any course of any semester then the candidate shall be declared as "Detained" for that semester.**

**- In-Plant Training during Summer vacation for minimum Six Weeks at the end of Fourth Semester (Second Year).**

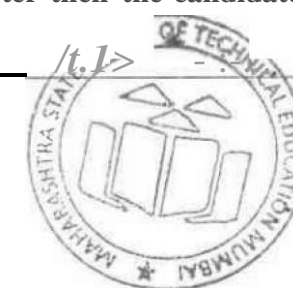

S. No.	Practical Outcomes (VrOs)	Unit No.	Approx. Hrs. Required
9	Perform open circuit and short circuit test on single phase transformer to determine equivalent circuit constants.	III	02
10	Perform open circuit and short circuit test on single phase transformer to determine voltage regulation and efficiency.	III	02
11	Perform parallel operation of two single phase transformers to determine the load current sharing.	III	02
12	Perform parallel operation of two single phase transformers and determine the apparent and real power load sharing.	III	02*
13	Perform polarity test on a single phase transformer whose polarity markings are masked.	IV	02
14	Perform phasing out test on a three phase transformer whose phase markings are masked.	IV	02*
15	Connect the auto-transformer in step-up and step-down modes noting the input/output readings.	V	02*
16	Check the functioning of the CT.	V	02
17	Check the functioning of the PT.	V	02
18	Check the functioning of the isolation transformer.	V	02*
19	Test the pulse transformer.	V	02*
<b>Total</b>			<b>38</b>

### Note

- i. A suggestive list of PrOs is given in the above table. More such PrOs can be added to attain the COs and competency. A judicious mix of minimum 12 or more practical need to be performed, out of which, the practicals marked as '\*' are compulsory, so that the student reaches the 'Precision Level' of Dave's 'Psychomotor Domain Taxonomy' as generally required by the industry.
- ii. The 'Process' and 'Product' related skills associated with each PrO is to be assessed according to a suggested sample given below:

S. No.	Performance Indicators	Weightage in %
1	Preparation of experimental set up	20
2	Setting and operation	20
3	Safety measures	10
4	Observations and Recording	10
5	Interpretation of result and conclusion	20
6	Answer to sample questions	10
7	Submission of report in time	10
<b>Total</b>		<b>100</b>

The above PrOs also comprise of the following social skills/attitudes which are Affective Domain Outcomes (ADOs) that are best developed through the laboratory/field based experiences:

- a. Follow safety practices.
- b. Practice good housekeeping.
- c. Demonstrate working as a leader/a team member.
- d. Maintain tools and equipment.
- e. Follow ethical Practices.



**Maharashtra State Board Of Technical Education, Mumbai**  
Teaching: And Examination Scheme For Post S.S.C. Diploma Courses

Program Name: Diploma in Electronics & Tele-Communication, Diploma in Electronics, Diploma in Communication Technology, Diploma in

**Program Code: EJ/EN/EQ/ET/EX**

With Effect From Academic Year: 2017 - 18

Duration of Program : 6 Semesters

Duration : 16 weeks

**Semester: Fourth**

Scheme - I

S. N.	Course Title	Course Abbreviation	Course Code	Teaching Scheme			Credit (L+T+P)	Examination Scheme													Grand Total
				L	T	P		Theory				Total		ESE		Practical		Total			
								ESE		PA		Max Marks	Min Marks	Max Marks	Min Marks	Max Marks	Min Marks	Max Marks	Min Marks		
								Max Marks	Min Marks	Max Marks	Min Marks									Max Marks	
1	Linear Integrated Circuits	LIC	22423	4	-	2	6		70	28	30*	00	100	40	25#	10		10	50	20	150
2	Consumer Electronics	CEL	22425	3	-	2	5	3	70	28	30*	00	100	40	25@	10		10	50	20	150
3	Microcontroller and Applications	MAA	22426	4	-	2	6	3	70	28	30*	00	100	40	25#	10	25	10	50	20	150
4	Basic Power Electronics	BPE	22427	3	-	2	5	3	70	28	30*	00	100	40	25@	10		10	50	20	150
5	Digital Communication Systems	DCS	22428	4	-	4	8	3	70	28	30*	00	100	40	50#	20	50	20	100	40	200
6	Maintenance of Electronics Equipment and EDA Tools Practices	MET	22436	-	-	4	4	--	-	-	-	-	-	-	50@	20	50	20	100	40	100
<b>Total</b>				<b>18</b>	<b>-</b>	<b>16</b>	<b>34</b>	<b>--</b>	<b>350</b>	<b>--</b>	<b>150</b>	<b>--</b>	<b>500</b>	<b>-</b>	<b>200</b>	<b>--</b>	<b>200</b>	<b>--</b>	<b>400</b>	<b>--</b>	<b>900</b>

Student Contact Hours Per Week: **34Hrs.**

Medium of Instruction: **English**

**Theory and practical periods of 60 minutes each.**

**Total Marks : 900**

Abbreviations: ESE- End Semester Exam, PA- Progressive Assessment , L - Lectures, T- Tutorial, P - Practical

@ Internal Assessment. # External Assessment, \*# On Line Examination, " Computer Based Assessment

\* Under the theory PA, Out of 30 marks, 10 marks are for micro-project assessment to facilitate integration of COs and the remaining 20 marks is the merge of 2 tests to be taken during the semester for the assessment of the Cognitive domain LOs required for the attainment of the COs.

~ For the courses having ONLY Practical Examination, the PA marks. Practical Part - with 60% weightage and Micro-Project Part (With 40% weightage

**If Candidate not securing minimum marks for passing in the "PA" part of practical of any course of any semester then the candidate shall be declared as "Detained" for that semester.**

**In-Plant Training: during Summer vacation for minimum Six Weeks at the end of Fourth Semester (Second Year).**

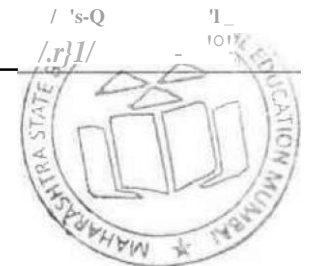

**Maharashtra State Board of Technical Education, Mumbai**  
**Teaching And Examination Scheme For Post S.S.C. Diploma Courses**

Program Name : Diploma in Mechanical Engineering

Program Code: ME

With Effect From Academic Year: 2017 - 18

Duration of Program : 6 Semesters

Duration : 16 Weeks

Semester : Fourth

Scheme - I

S. N.	Course Title	Course Abbreviation	Course Code	Teaching Scheme			Credit (L+T+P)	Examination Scheme												Grndl Total	
				L	T	P		Theory				Practical				Total					
								ESE		PA		ESE		PA		ESE		PA			
								Max M:uks	Min Mark	Max MHks	Min Marks	Max Mnrks	Min Mnrks	Max Mnrks	Min Mnrks	Max Mnrks	Min Mnrks	Max Mnrks	Min Mnrks		
1	Theory of Machines	TOM	22438	3	-	2	5	70	28	30*	00	100	40	25#	10	25	10	50	20	150	
2	Mechanical Engineering Measurements	MEM	22443	3	-	2	5	70	28	30*	00	100	40	25#	10	25	10	50	20	150	
3	Fluid Mechanics and Machinery	FMM	22445	4	-	2	6	70	28	30*	00	100	40	25#	10	25	10	50	20	150	
4	Manufacturing Processes	MPR	22446	3	-	2	5	70	28	30*	00	100	40	25#	10	25	10	50	20	150	
5	Environmental Studies	EST	22447	3	-	-	3	90 Min	70*#	28	30*	00	100	40	--	--	--	--	--	100	
7	Computer Aided Drafting	CAD	22042	-	-	4	4	--	--	-	--	--	-	--	25#	10	25#	IO	50	20	50
8	Fundamentals of Mechatronics	FOM	22048	2	-	2	4	--	-	--	-	--	-	--	25#	10	25#	IO	50	20	50
<b>Total</b>				<b>18</b>	<b>-</b>	<b>14</b>	<b>32</b>	<b>--</b>	<b>350</b>	<b>--</b>	<b>150</b>	<b>-</b>	<b>500</b>	<b>-</b>	<b>150</b>	<b>--</b>	<b>150</b>	<b>--</b>	<b>300</b>	<b>-</b>	<b>800</b>

**Theory and practical periods of 60 minutes each.**

**Total Marks : 800**

Abbreviations: ESE- End Semester Exam, PA- Progressive Assessment, L - Lectures, T - Tutorial, P - Practical

@ Internal Assessment, # External Assessment, \*# On Line Examination, .... Computer Based Assessment

\* Under the theory PA, Out of 30 marks, 10 marks are for micro-project assessment to facilitate integration of COs and the remaining 20 marks is the average of 2 tests to be taken during the semester for the assessment of the cognitive domain LOs required for the attainment of the COs.

- For the courses having ONLY Practical Examination, the PA marks Practical Part - with 60% weightage and Micro-Project Part with 40% weightage

'- If Candidate not securing minimum marks for passing in the "PA" part of practical of any course of any semester then the candidate shall be declared as "Detained" for that semester.

... In-Plant Training during Summer vacation for minimum Six Weeks at the end of Fourth Semester (Second Year).



# **I - SCHEME FIFTH SEMESTER**

**Maharashtra State Board of Technical Education, Mumbai**  
**Teaching and Examination Scheme for Post S.S.C. Diploma Courses**

**Program Name: Civil Engineering Groups**

**Program Code : CE/CR/ CS**

**Duration of Program : 6 Semesters**

**Semester : Fifth**

**With Effect From Academic Year: 2017 - 18**

**Duration: 16 Weeks**

**Scheme - I**

Sl. No.	Course Title	Course Abbreviation	Course Code	Teaching Scheme			Credit	Exam Duration in Hrs.	Examination Scheme												
				L	T	P			Theory				ESE				Practical				
									ESE Max Marks	ESE Min Marks	PA Max Marks	PA Min Marks	Total Max Marks	Total Min Marks	ESE Max Marks	ESE Min Marks	PA Max Marks	PA Min Marks	Total Max Marks	Total Min Marks	
1	Water Resource Engineering	WRE	22501	3	-	2	5	3	70	28	30*	00	100	40	25@	10	25	10	50	20	150
2	Design of Steel and Structures	DSR	22502	4	1	2	7	4	70	28	30*	00	100	40	25#	10	25	10	50	20	150
3	Estimating and Costing	EAC	22503	3	=	4	7	3	70	28	30*	00	100	40	50#	20	50	20	100	40	200
4	Public Health Engineering <b>Elective (Any One)</b>	PHE	22504	3	-	2	5	3	70	28	30*	00	100	40	25#	10	25	10	50	20	150
	<b>Rural Development</b>	ROE	22505	3	-	2	5	3	70	28	30*	00	100	40	25@	10	25	10	50	20	150
5	Energy Conservation and <b>Traffic Engineering</b>	ECG	22506	3	-	2	5	3	70	28	30*	00	100	40	25@	10	25	10	50	20	150
	<b>Traffic Engineering</b>	TEN	22507	3	=	2	5	3	70	28	30*	00	100	40	25@	10	25	10	50	20	150
	Pre-stressed Concrete	PPC	22508	3	-	2	5	3	70	28	30*	00	100	40	25@	10	25	10	50	20	150
6	<b>Industrial Training</b>	ITR	22057	=	=	6	6	=	=	=	=	=	=	=	75#	30	75	30	150	60	150
7	Capstone Project Planning	CPP	2058	-	-	2	2	--	--	-	-	-	--	--	25@	10	25	10	50	20	50
Total				16	1	20	37	--	350	--	150	--	500	-	250	-	250	-	500	-	1000

Student Contact Hours Per Week: **37 Hrs**

**Theory and practical periods of 60 minutes each.**

Medium of Instruction: **English**

Total Marks: **1000**

Abbreviations: ESE- End Semester Exam, PA- Progressive Assessment . L - Lectures. T - Tutorial, P - Practical



Program Name: Computer Engineering Groups

Program Code : CO/CM/CW

With Effect From Academic Year: 2017 - 18

Duration of Program : 6 Semesters

Duration : 16 Weeks

Semester : Fifth

Scheme: I

S. N.	Course Title	Course Abbreviation	Course Code	Teaching Scheme			Credit (L+T+P)	Examination Scheme												Grand Total	
				L	T	P		Theory						Practical							
								Exam Duration in Hrs.	ESE		PA		Total		ESE		PA		Total		
									Max Marks	Min Marks	Max Marks	Min Marks	Max Marks	Min Marks	Max Marks	Min Marks	Max Marks	Min Marks	Max Marks		Min Marks
1	Environmental Studies	EST	22447	3	-	-	3	90 Min	70*#	28	30*	00	100	40	--	--	-	--	--	-	100
2	Operating Systems	OSY	22516	3	-	2	5	3	70	28	30*	00	100	40	25@	10	25	10	50	20	150
3	Advanced Java Programming	A.JP	22517	3	1	2	6	90 Min	70*#	28	30*	00	100	40	25#	10	25	10	50	20	150
4	Software Testing	STE	22518	3	-	2	5	3	70	28	30*	00	100	40	25@	10	25	10	50	20	150
Elective (Any One)																					
4	Client Side Scripting Language	CSS	22519	3	-	2	5	3	70	28	30*	00	100	40	25#	10	25	10	50	20	150
4	Advanced Computer Network	ACN	22520	3	-	2	5	3	70	28	30*	00	100	40	25#	10	25	10	50	20	150
4	Advanced Database Management Systems	ADM	22521	3	-	2	5	3	70	28	30*	00	100	40	25#	10	25	10	50	20	150
5	Industrial Training	TTR	22057	-	-	6	6	--	--	-	--	-	--	-	75#	30	75	30	150	60	150
5	Caps tone Project Planning	CPP	22058	-	-	2	2	--	--	--	--	--	--	-	25@	10	25	10	50	20	50
Total				15	1	16	32	--	350	--	150	--	500	--	200	--	200	--	400	-	900

- For the courses having ONLY Practical Examination, the PA marks Practical Part - with 60% weightage and Micro-Project Part with 40% weightage
  - ▶ If Candidate not securing minimum marks for passing in the "PA" part of practical of any course of any semester then the candidate "Detained" for that semester.
  - ... Evaluation of Industrial Training and its reports is to done after completion of Industrial Training. Credits of Industrial Training will not affect the frame: of time table.



Program Name : Diploma in Electrical Engineering

Program Code: EE/EP/EU

With Effect From Academic Year: 2017 - 18

Duration of Program : 6 Semesters

Duration : 16 Weeks

Semester : Fifth

Scheme: I

S. N.	Course Title	Course Abbreviation	Course Code	Teaching Scheme			Credit (L+T+P)	Examination Scheme													Grand Total
				L	T	P		Theory						Practical							
								Exam Duration in Hrs.	ESE		PA		Total		ESE		PA		Total		
									Max Marks	Min Marks	Max Marks	Min Marks	Max Marks	Min Marks	Max Marks	Min Marks	Max Marks	Min Marks	Max Marks	Min Marks	
1	Management	MAN	22509	3	-	-	3	90	70*#	28	30*	00	100	40	--	-	-	-	--	--	100
2	Industrial AC Machines	IAM	22523	4	-	2	6	3	70	28	30*	00	100	40	25#	10	25	10	50	20	150
3	Switchgear and Protection	SAP	22524	4	-	2	6	3	70	28	30*	00	100	40	25#	10	25	10	50	20	150
4	Energy Conservation and Audit	ECA	22525	3	-	2	5	3	70	28	30*	00	100	40	25#	10	25	10	50	20	150
<b>Elective (Any One)</b>																					
5	Elements of Industrial Automation	EIA	22526	3	-	2	5	3	70	28	30*	00	100	40	25@	10	25	10	50	20	150
	Power Electronics Application	PEA	22527	3	-	2	5	3	70	28	30*	00	100	40	25@	10	25	10	50	20	150
	Wind Power Technologies	WPT	22528	3	-	2	5	3	70	28	30*	00	100	40	25@	10	25	10	50	20	150
	Power System Analysis	PSA	22529	3	-	2	5	3	70	28	30*	00	100	40	25@	10	25	10	50	20	150
	Illumination and Electrification of Buildings	IEB	22530	3	-	2	5	3	70	28	30*	00	100	40	25@	10	25	10	50	20	150
6	Entrepreneurship Development	EDE	21032	2	-	2	4	--	--	--	--	-	-	--	50@	20	50-			40	100
7	Industrial Training	ITR	22057	-	-	6	6	--	--	--	--	--	--	75#	30	75.	1/3	1/3	1/3	1/3	150
8	Capstone Project Planning	CPP	22058	-	-	2	2	--	--	-	--	--	-	25@	10	2<	rf	u-s	tw		50
<b>Total</b>				<b>19</b>	<b>-</b>	<b>18</b>	<b>37</b>	<b>--</b>	<b>350</b>	<b>-</b>	<b>150</b>	<b>--</b>	<b>500</b>	<b>-</b>	<b>250</b>	<b>--</b>	<b>2.10</b>	<b>LL</b>	<b>LL</b>	<b>LL</b>	<b>1000</b>

**Maharashtra State Board Of Technical Education, Mumbai**  
Teaching And Examination Scheme For Post S.S.C. Diploma Courses

**Program Name: Diploma in Electronics & Tele-Communication, Diploma in Electronics, Diploma in Communication Technology, Diploma in Communication Engineering, Diploma in Electronics Engineering**

**Program Code : EJ/EN/EQ/ET/EX**

**With Effect From Academic Year: 2017 - 18**

**Duration of Program : 6 Semesters**

**Duration: 16 Weeks**

**Semester: Fifth**

**Scheme -I**

S. N.	Course Title	Course Abbreviation	Course Code	Teaching Scheme			Credit (L+T+P)	Examination Scheme												Grand Total	
				L	T	P		Theory						Practical							
								Exam Duration in Hrs.	ESE		PA		Total		ESE		PA		Total		
									Max Marks	Min Marks	Max Marks	Min Marks	Max Marks	Min Marks	Max Marks	Min Marks	Max Marks	Min Marks	Max Marks		Min Marks
1	Environmental Studies	EST	22447	3	-	-	3	90 Min	70*#	28	30*	00	100	40	-	-	-	-	--	-	100
2	Control Systems and PLC	CSP	22531	4	-	2	6	70	70	28	30*	00	100	40	25@	IO	25	10	50	20	150
3	Embedded Systems	ESY	22532	3	-	2	5	3	70	28	30*	00	100	40	25#	10	25	IO	50	20	150
4	Mobile and Wireless Communication	MWC	22533	4	-	4	8	70	70	28	30*	00	100	40	50#	20	50	20	100	40	200
Elective (Any One)																					
5	Industrial Automation	IAU	22534	3	-	2	5	70	70	28	30*	00	100	40	25@	10	25	10	50	20	150
	Microwave and RADAR	MAR	22535	3	-	2	5	70	70	28	30*	00	100	40	25@	10	25	10	50	20	150
6	Industrial Training	ITR	22057	-	-	6	6	--	--	--	-	--	--	--	75#	30	75	30	150	60	150
7	Capstone Project Planning	CPP	22058	-	-	2	2	--	-	--	-	--	--	--	25@	10	25	10	50	20	50
<b>Total</b>				<b>17</b>	<b>-</b>	<b>18</b>	<b>35</b>	<b>--</b>	<b>350</b>	<b>--</b>	<b>150</b>	<b>--</b>	<b>500</b>	<b>--</b>	<b>225</b>	<b>--</b>	<b>225</b>	<b>--</b>	<b>450</b>	<b>-</b>	<b>950</b>

Student Contact Hours Per Week: 35 Hrs.

Medium of Instruction: English

Theory and practical periods of 60 minutes each.

Total Marks : 950

Abbreviations: ESE- End Semester Exam, PA- Progressive Assessment, L - Lectures, T - Tutorial, P - Practical

@ Internal Assessment, # External Assessment, \*# On Line Examination, ^ Computer Based Assessment

\* Under the theory PA, Out of 30 marks, IO marks are for micro-project assessment to facilitate integration of COs and the remaining 20 marks are for tests to be taken during the semester for the assessment of the cognitive domain LOs required for the attainment of the COs.

▶ If Candidate not securing minimum marks for passing in the "PA" part of practical of any course of any semester then the candidate will be detained as per the following conditions:-

▶ **"Detained" for that semester.** Evaluation of Industrial Training and its reports is to be done after completion of Industrial Training. Credits of Industrial Training will be given as per the following conditions:-

**9t**

(1)

**Maharashtra State Board of Technical Education, Mumbai**

Teaching And Examination Scheme For Post S.S.C. Diploma Courses

**Proeram Name: Diploma in Mechanical En2ineerin2**

**Program Code : ME**

**With Effect From Academic Year: 2017 - 18**

**Duration of Proeram : 6 Semesters**

**Duration: 16 Weeks**

**Semester : Fifth**

**Scheme- I**

S. N.	Course Title	Course Abbviation	Course Code	Teaching Scheme			Credit (L+T+P)	Examination Scheme												Grand Total	
				L	T	P		Theory						Practical							
								Exam Duration in Hrs.	ESE		PA		Total		ESE		PA		Total		
									Max Marks	Min Marks	Max Mark	Min Marks	Max Marks	Min Marks	Max Marks	Min Marks	Max Marks	Min Marks	Max Marks		Min Marks
1	Management	MAN	22509	1	-	-	1	90 Min	70*#	28	30*	00	100	40	-	--	--	--	--	--	100
2	Power Engineering and Refrigeration	PER	22562	1	-	2	5	3	70	28	30*	00	100	40	25#	10	25	10	50	20	150
3	Advanced Manufacturing Processes	AMP	22563	4	-	4	8	1	70	28	30*	00	100	40	50#	20	50	20	100	40	200
4	Elements of Machine Design	EMD	22564	4	-	2	6	4	70	28	30*	00	100	40	25@	10	25	10	50	20	150
<b>Elective (Any One)</b>																					
5	Tool Engineering	TEIN	22565	1	-	2	5	1	70	28	30*	00	100	40	25@.)	10	25	10	50	20	150
	Power Plant Engineering	PPE	22566	1	-	2	5	3	70	28	30*	00	100	40	25@,	10	25	10	50	20	150
6	Solid Modeling and Additive Manufacturing	SMA	22057	-	-	4	4	--	-	-	--	-	-	--	50#	20	50-	20	100	40	100
7	Industrial Training	ITR	22057	-	-	6	6	--	--	-	--	--	-	-	75#	30	75	30	150	60	150
8	Capstone Project Planning	CPP	22058	-	-	2	2	--	-	-	--	-	-	--	25@,	10	25	10	50	20	50
<b>Total</b>				<b>17</b>	<b>-</b>	<b>22</b>	<b>39</b>	<b>--</b>	<b>350</b>	<b>-</b>	<b>150</b>	<b>--</b>	<b>500</b>	<b>-</b>	<b>275</b>	<b>--</b>	<b>275</b>	<b>-</b>	<b>550</b>	<b>--</b>	<b>1050</b>

Student Contact Hours Per Week: **39 Hrs.**

Medium of Instruction: **English**

**Theory and practical periods of 60 minutes each.**

Total Marks : **1050**

Abbreviations: ESE- End Semester Exam, PA- Progressive Assessment, L- Lectures, T - Tutorial, P - Practical

@ Internal Assessment,# External Assessment,\*# On Line Examination, a Computer Based Assessment

\* Under the theory PA, Out of 30 marks, 10 marks are for micro-project assessment to facilitate integration of COs and the remaining 20 marks is the average of 2 tests to be taken during the semester for the assessment of the cognitive domain LOs required for the attainment of the COs.

- For the courses having ONLY Practical Examination, the PA marks Practical Part - with 60% weightage and Micro-Project Part with 40% weightage

▶ If Candidate not securing minimum marks for passing in the "PA" part of practical of any course of any semester then the candidate shall be "Detained" for that semester.

▶ Evaluation of Industrial Training and its reports is to be done after completion of Industrial Training, Credits of Industrial Training will not be given if the reports are not submitted within the time table.

# **I - SCHEME SIXTH SEMESTER**

Maharashtra State Board of Technical Education, Mumbai																						
Teaching and Examination Scheme for Post S.S.C. Diploma Courses																						
Program Name : Diploma in Civil Engineering / Diploma in Civil and Rural Engineering / Diploma in Construction Technology																						
Program Code : CE/CR/ CS												With Effect From Academic Year: 2017 - 18										
Duration of Program : 6 Semesters												Duration: 16 Weeks										
Semester : Sixth												Scheme- I										
S. N.	Course Title	Course Abbreviation	Course Code	Teaching Scheme			Credit (L+T+P)	Examination Scheme														Grand Total
				L	T	P		Theory						Practical								
								ESE		PA		Total		ESE		PA		Total				
								Max Marks	Min Marks	Max Marks	Min Marks	Max Marks	Min Marks	Max Marks	Min Marks	Max Marks	Min Marks	Max Marks	Min Marks			
1	Management	MAN	22509	3	-	-	3	90 Min	70*#	28	30*	00	100	40	--	--	--	--	--	-	100	
2	Contracts and Accounts	CAA	22601	3	-	2	5	3	70	28	30*	00	100	40	25@	10	25	10	50	20	150	
3	Maintenance and Repairs of Structures	MRS	22602	4	-	2	6	3	70	28	30*	00	100	40	25#	10	25	10	50	20	150	
4	Emerging Trends in Civil Engineering	ETC	22603	3	-	-	3	90 Min	70*#	28	30*	00	100	40	--	--	--	--	--	--	100	
<b>Elective-- II (Select Any One)</b>																						
5	Building Services	BSE	22604	3	-	2	5	3	70	28	30*	00	100	40	25#	10	25	10	50	20	150	
	Solid Waste Management	SWM	22605	3	-	2	5	3	70	28	30*	00	100	40	25#	10	25	10	50	20	150	
	Earthquake Resistant Buildings	ERB	22606	3	-	2	5	3	70	28	30*	00	100	40	25#	10	25	10	50	20	150	
	Advanced Design of Structures	ADE	22607	3	-	2	5	4	70	28	30*	00	100	40	25#	10	25	10	50	20	150	
6	Capstone Project - Execution & Report Writing	OPE	22060	-	-	4	4	--	--	--	--	--	--	-	50#	20	50~	20	100	40	100	
7	Construction Management	21061	21061	1	-	2	3	--	--	--	--	--	--	--	25@	10	25~	10	50	20	50	
8	Entrepreneurship Development	21062	21062	2	-	2	4	--	--	--	--	--	--	--	50@	20	50~	20	100	40	100	
<b>Total</b>				19	-	14	33	--	350	--	150	-	500	--	200	--	200		400		1000	



Student Contact Hours Per Week: **33 Hrs.**

Medium of Instruction: **English**

**Theory and practical periods of 60 minutes each.**

**Total Marks : 900**

Ab\_abbreviations: ESE- End Semester Exam, PA- Progressive Assessment, L - Lectures, T -Tutorial, P - Practical

@ Internal Assessment, # External Assessment, \*# On Line Examination, @ " Computer Based Assessment

\* Under the theory PA, Out of 30 marks, 10 marks are for micro-project assessment to facilitate integration of COs and the remaining 20 marks is the average of 2 tests to be taken during the semester for the assessment of the cognitive domain LOs required for the attainment of the COs.

~ For the courses having ONLY Practical Examination, the PA marks Practical Part - with 60% weightage and Micro-Project Part with 40% weightage

▶ If Candidate not securing minimum marks for passing in the "PA,, part of practical of any course of any semester then the candidate shall be **declared as "Detained" for that semester.**



Maharashtra State Board of Technical Education, Mumbai  
Teaching and Examination Scheme for Post S.S.C. Diploma Courses

Program Name : Diploma in Computer Engineering / Diploma in Computer Technology / Diploma in Computer Science and Engineering  
 Program Code : CO/CM/CW With Effect From Academic Year: 2017 - 18  
 Duration of Program : 6 Semesters Duration: 16 Weeks  
 Semester: Sixth Scheme: I

S. N.	Course Title	Course Abbreviation	Course Code	Teaching Scheme			Credit (L+T+P)	Examination Scheme													Grand Total
				L	T	P		Theory						Practical							
								Exam Duration in Hrs.	ESE		PA		Total		ESE		PA		Total		
									Max Marks	Min Marks	Max Marks	Min Marks	Max Marks	Min Marks	Max Marks	Min Marks	Max Marks	Min Marks	Max Marks	Min Marks	
1	Management	MGT	22509	3	-	-	3	90 Min	70*#	28	30*	00	100	40	-	-	-	--	-	--	100
2	Programming with Python	PWP	22616	3	-	2	5	3	70	28	30*	00	100	40	25@	10	25	10	50	20	150
3	Mobile Application Development	MAD	22617	3	-	4	7	3	70	28	30*	00	100	40	25#	10	25	10	50	20	150
4	Emerging Trends in Computer and Information Technology	ETI	22618	3	-	-	3	90 Min	70*#	28	30*	00	100	40	--	--	-	-	--	--	100
<b>Elective - II (Select Any One)</b>																					
5	Web Based Application Development Using PHP	WBP	22619	3	-	2	5	3	70	28	30*	00	100	40	25@	10	25	10	50	20	150
	Network and Information Security	NIS	22620	3	-	2	5	3	70	28	30*	00	100	40	25@	10	25	10	50	20	150
	Data Warehousing with Mining Techniques	DWM	22621	3	-	2	5	3	70	28	30*	00	100	40	25@	10	25	10	50	20	150
6	Entrepreneurship Development	EDE	22032	2	-	2	4	-	-	--	--	-	--	--	50@	20	50~	20	100	40	100
7	Capstone Project - Execution & Report Writing	CPE	22060	-	-	4	4	-	--	--	--	-	--	-	50#	20	50~	20	100	40	100
<b>Total</b>				<b>17</b>	<b>-</b>	<b>14</b>	<b>31</b>	<b>--</b>	<b>350</b>	<b>--</b>	<b>150</b>	<b>-</b>	<b>500</b>	<b>-</b>	<b>175</b>	<b>--</b>	<b>175</b>	<b>--</b>	<b>350</b>	<b>--</b>	<b>850</b>

Student Contact Hours Per Week: **31 Hrs.** Medium of Instruction: **English**  
**Theory and practical periods of 60 minutes each.** Total Marks : **850**  
 Abbreviations: ESE- End Semester Exam, PA- Progressive Assessment, L - Lectures, T- Tutorial, P - Practical

@ Internal Assessment, # External Assessment, \*# On Line Examination, " Computer Based Assessment  
 Under the theory PA, Out of 30 marks, 10 marks are for micro-project assessment to facilitate integration of COs and the remaining 20 marks is the a taken during the semester for the assessment of the cognitive domain LOs required for the attainment of the COs.  
 ~ For the courses having ONLY Practical Examination, the PA marks Practical Part-with 60% weightage and Micro-Project Part with 40% weightage  
 ► If Candidate not securing minimum marks for passing in the "PA" part of practical of any course of any semester then the candidate "Detained" for that semester.

(i) If the candidate is not securing minimum marks for passing in the "PA" part of practical of any course of any semester then the candidate is "Detained" for that semester.

S. N.	Course Title	Course Abbreviation	Course Code	Teaching Scheme			Credit (L+T+P)	Examination Scheme														Grand Total
				L	T	P		Exam Duration in Hrs.	Theory				Practical				Total					
									ESE	PA	Total	ESE	PA	Total								
Max Marks	Min Marks	Max Marks	Min Marks	Max Marks	Min Marks	Max Marks	Min Marks	Max Marks	Min Marks	Max Marks	Min Marks	Max Marks	Min Marks	Max Marks	Min Marks							
	Maintenance of Electric Equipment	MEE	22625	3		2	5	3	70	28	30*	00	100	40	25#	10	25	10	50	20	150	
2	Utilization of Electrical Ener2Y	UEE	22626	4		2	6	3	70	28	30*	00	100	40	25@	10	25	10	50	20	150	
3	Electrical Estimation and Contracting	EEC	22627	3		2	5	3	70	28	30*	00	100	40	25#	10	25	10	50	20	150	
4	Emerging Trends in Electrical Engineering	ETE	22628	3			3	90 Min	70*#	28	30*	00	100	40							100	
Elective - II_@elect Any <b>One</b> )																						
5	Industrial Drives and Control (EE/EU)	IDC	22629	3		2	5	3	70	28	30*	00	100	40	25@	10	25	10	50	20	150	
	Power System Operation and Control (EP)	PSO	22632	3		2	5	3	70	28	30*	00	100	40	25@	10	25	10	50	20	150	
	Electric Substation Practices (EE/EP/EU)	ESP	22633	3		2	5	3	70	28	30*	00	100	40	25@	10	25	10	50	20	150	
6	Capstone Project - Execution and Report writing_	CPE	22060			4	4								50#	20	50-	20	100	40	100	
Total				16		12	28		350		150		500		150		150		300		800	

Student Contact Hours Per Week: **28 Hrs.**

Medium of Instruction: **English**

**Theory and practical periods of 60 minutes each.**

Total Marks : **800**

Abbreviations: ESE-- End Semester Exam, PA- Progressive Assessment, L - Lectures, T - Tutorial, P - Practical

@ Internal Assessment, # External Assessment, \*# On Line Examination, ^ Computer Based Assessment

\* Under the theory P Out of 30 marks, 10 marks are for micro-project assessment to facilitate integration of COs and the remaining 20 marks are for tests to be taken during the semester for the assessment of the cognitive domain LOs required for the attainment of the COs.

~ For the courses having ONLY Practical Examination, the PA marks Practical Part - with 60% weightage and Micro-Project Part with 40% weightage

▶ If **Candidate not securing minimum marks for passing in the "PA" part of practical of any course of any semester then the candidate is declared as "Detained" for that semester.**

Maharashtra State Board Of Technical Education, Mumbai

Teaching And Examination Scheme For Post S.S.C. Diploma Courses

Program Name: Diploma in Electronics & Tele-Communication, Diploma in Electronics, Diploma in Communication Technology, Diploma in Communication Engineer in 2, Diploma in Electronics Engineering

Program Code: EJ/EN/EQ/ET /EX

With Effect From Academic Year: 2017 - 18

Duration of Program : 6 Semesters

Duration : 16 Weeks

Semester : Sixth

Scheme- I

S. N.	Course Title	Course Abbreviation	Course Code	Teaching Scheme			Credit (L+T+P)	Examination Scheme												Grand Total	
				L	T	P		Theory						Practical							
								Exam Duration in Hrs.	ESE		PA		Total		ESE		PA		Total		
									Max Marks	Min Marks	Max Mark	Min Marks	Max rks	Min Marks	Max Marks	Min Marks	Max Mark	Min Marks	Max Marks		Min Marks
1	Management	MAN	22509	3	-	-	3	90 Min	70*#	28	30*	00	100	40	--	-	-	--	--	--	100
2	Computer Networking and Data Communication	CND	22634	3	-	2	5	3	70	28	30*	00	100	40	25#	10	25	10	50	20	150
3	Emerging Trends in Electronics	ETE	22636	3	-	-	3	90 Min	70*#	28	30*	00	100	40	--	--	--	--	-	-	100
<b>Elective - II (Select Any One)</b>																					
4	Mechatronics	MEC	22643	3	-	2	5	3	70	28	30*	00	100	40	25@	10	25	10	50	20	150
	Optical Network and Satellite Communication	ONS	22647	3	-	2	5	3	70	28	30*	00	100	40	25@	10	25	10	50	20	150
5	Entrepreneurship Development	EDE	22032	2	-	2	4	-	--	-	--	--	--	--	50@	20	50~	20	100	40	100
6	Capstone Project - Execution & Report Writing	CRE	21060	-	-	4	4	--	--	--	--	-	-	-	50#	20	50~	20	100	40	100
7	VLSI with VHDL	VWV	22062	2	-	2	4	--	-	-	-	-	-	--	25#	10	25	10	50	20	50
<b>Total</b>				<b>16</b>	<b>-</b>	<b>12</b>	<b>28</b>	<b>--</b>	<b>280</b>	<b>--</b>	<b>120</b>	<b>--</b>	<b>400</b>	<b>--</b>	<b>175</b>	<b>-</b>	<b>175</b>	<b>--</b>	<b>350</b>	<b>-</b>	<b>750</b>

Student Contact Hours Per Week: 28 Hrs.

Medium of Instruction: English

Theory and practical periods of 60 minutes each.

Total Marks : 750

Abbreviations: ESE- End Semester Exam, PA- Progressive Assessment, L - Lectures, T - Tutorial, P - Practical

@ Internal Assessment, # External Assessment, \*# On Line Examination, A Computer Based Assessment

\* Under the theory PA, Out of 30 marks, IO marks are for micro-project assessment to facilitate integration of COs and the remaining 20 taken during the semester for the assessment of the cognitive domain LOs required for the attainment of the COs.

- For the courses having ONLY Practical Examination, the PA marks. Practical Part - with 60% weightage and Micro-Project Part

If Candidate not securing minimum marks for passing in the "PA" part of practical of any course of any semester then declared as "Detained" for that semester.

0 veigl.; e.c.m.diclat sh >e declared as

**Maharashtra State Board of Technical Education, Mumbai**

**Teach in And Examination Scheme For Post S.S.C. Diploma Courses**

**Program Name : Diploma in Mechanical Engineering**

**Program Code: ME**

**With Effect From Academic Year: 2017 - 18**

**Duration of Program : 6 Semesters**

**Duration: 16 Weeks**

**Semester: Sixth**

**Scheme- I**

S. N.	Course Title	Course Abbreviation	Course Code	Teaching Scheme			Credit (L+T+P)	Examination Scheme												Grand Total	
				L	T	P		Theory						Practical							
								Exam Duration in Hrs.	ESE		PA		Total		ESE		PA		Total		
									Max Marks	Min Marks	Max Marks	Min Marks	Max Marks	Min Marks	Max Marks	Min Marks	Max Marks	Min Marks	Max Marks		Min Marks
1	Emerging Trends in Mechanical Engineering	ETM	22652	3	-	-	3	90 Min	70*#	28	30*	00	100	40	-	--	--	-	-	-	100
2	Industrial Hydraulics and Pneumatics	IHP	22655	3	-	2	5	3	70	28	30*	00	100	40	25#	10	25	10	50	20	150
3	Automobile Engineering	AEN	22656	3	-	2	5	3	70	28	30*	00	100	40	25#	10	25	10	50	20	150
4	Industrial Engineering and Quality Control	IEQ	22657	3	-	2	5	3	70	28	30*	00	100	40	25@	10	25	10	50	20	150
<b>Elective (Any One)</b>																					
5	Computer Integrated Manufacturing	CIM	22658	3	-	2	5	3	70	28	30*	00	100	40	25@	10	25	10	50	20	150
	Refrigeration and Air Conditioning	RAC	22660	3	-	2	5	3	70	28	30*	00	100	40	25@	10	25	10	50	20	150
	Renewable Energy Technology	RET	22661	3	-	2	5	3	70	28	30*	00	100	40	25@	10	25	10	50	20	150
6	Enterprenuership Development	EDE	22032	2	-	2	4	--	--	--	-	-	-	-	50@	20	50~	20	100	40	100
7	Capstone Project Execution and Report Writing	CPE	22060	-	-	4	4	--	--	-	--	-	-	--	50#	20	50~	20	100	40	100
<b>Total</b>				<b>17</b>	<b>-</b>	<b>14</b>	<b>31</b>	<b>--</b>	<b>350</b>	<b>-</b>	<b>150</b>	<b>-</b>	<b>500</b>	<b>-</b>	<b>200</b>	<b>-</b>	<b>200</b>	<b>--</b>	<b>400</b>	<b>--</b>	<b>900</b>

Student Contact Hours Per Week: **31 Hrs.**

Medium of Instruction: **English**

**Theory and practical periods of 60 minutes each.**

**Total Marks: 900**

Abbreviations ESE- End Semester Exam, PA- Progression Assessment, L - Lectures, T -Tutorial, P- Practical

@ Internal Assessment, # External Assessment, \*# On Line Examination, " Computer Based Assessment

• Under the theory PA, Out of 30 marks, 10 marks are for micro-project assessment to facilitate integration of COs and the remaining 20 marks is the average of 2 tests total.

semester for the assessment of the cognitive domain LOs required for the attainment of the COs.

~ For the courses having ONLY Practical Examination, the PA marks Practical Part - with 60% weightage and Micro-Project Part with 40% weightage

If Candidate not securing minimum marks for passing in the "PA" part of practical of any course of any semester then the candidate shall be declared

E!!!the <!,  
I/f Z ij |S'  
J" r |  
FSC, cf.

# Enrollment and Placement details of students in the last 3 years.

Directorate of Technical Education, Maharashtra State  
 तंत्रशिक्षण संचालनालय, महाराष्ट्र राज्य

Home Logout  
 User : 3010

**Institute Information** Institute General

Select Trust

**Annexure D**

**Institute Code : 3010**  
**Institute Name : Government Polytechnic, Malvan**

Academic Year	Non Minority Institute		Minority Institute		Result			Faculty		Placement	Number of conferences & Workshop organized			
	Sanctioned Intake	Actual Admission	Sanctioned Intake	Actual Admission	No of specified minority students actullay admitted	All years Total no. of students appeared for exam	All years Total no. of students passed student	No. of faculty as per AICTE norms	Total no. of faculty on roll	University / Government approved no. of faculty	No. of final year students	No.of campus placement of final years students	Number of conferences organized	Number of workshop organized
2016-17	320	257	0	0	0	1016	883	98	10	10	342	28	0	1
2017-18	320	202	0	0	0	927	735	98	20	14	296	29	0	1
2018-19	320	188	0	0	0	773	601	60	25	17	306	62	0	1
2019-20	288	235	0	0	0	783	514	53	28	19	304	53	1	1
2020-21	320	320	0	0	0	686	670	58	59	25	181	5	1	1

This is to certify that above mentioned information is correct & true

## **List of Research Projects/ Consultancy Works**

**LoA and subsequent EoA till the current  
Academic Year**

1

9

उल्मानाबाद, वि. उल्मानाबाद, मालवण, वि. सिंधुदुर्ग,  
गडचिरोली, वि. गडचिरोली व ठाणे, जि. ठाणे  
येथे १९८५-८६ पासून शासकीय तंत्रिकितने तुरु  
करण्यास मंजूरी.....

महाराष्ट्र शासन  
शिक्षण व सेवायोजन विभाग  
शासन निर्णय, क्रमांक: जिदिजाय १०८५/६ तांदि-१-११  
संत्रालय वित्तार भवन, मुंबई-४०० ०३२  
दिनांक:- १७ सप्टेंबर, १९८५

3

पदा:- तंत्रशिक्षण संचालक, महाराष्ट्र राज्य, मुंबई याथि  
१) क्रमांक-१-सडकल्लयुजाय १३८५/७१५, दि. ३५ मे, १९८५ व  
२) क्र-१-सडकल्लयुजाय/१३८५/२६१७३, दि. १९ ऑगस्ट १९८५ ये पत्र.

शासन निर्णय:- भागास भागाच्या विकासास गती देण्यासाठी व शैक्षणिक दृष्ट्या  
विभागीय तप्तोज रावण्यासाठी राज्यातील ज्या भागात पदविका अध्यासक्रमांच्या  
पुजा सोयी नाहीत अशा भागात तंत्रिकितने स्थापन करण्याच्या शासकीय धोरणास  
अनुसरुन या निर्णयाच्या उल्मानाबाद जिल्ह्यात उल्मानाबाद येथे, सिंधुदुर्ग जिल्ह्यात  
मालवण येथे, गडचिरोली जिल्ह्यात गडचिरोली येथे व ठाणे जिल्ह्यात ठाणे येथे  
१९८५-८६ या वर्षापासून शासकीय तंत्रिकितने तुरु करण्यास शासन मंजूरी देत आहे व  
तंत्रशिक्षण संचालकांनी याबाबत तात्काळ कार्यवाही करावी अते त्यांना अहवाल देत आहे.  
२. उपरोक्त शासकीय तंत्रिकितनांत प्रारंभी प्रत्येकि ३० प्रवेशकमेतसह स्थापत्य  
अभियांत्रिकी व पत्र अभियांत्रिकी हे दोन पदविका अध्यासक्रम तुरु करण्यात यावेत व  
योग्य वेळी सदर तंत्रिकितनांचा विकास करण्यात येऊन त्यामध्ये क्रमज्ञ: इतरही पदविका  
अध्यासक्रमांचा अंतर्भाव करण्यासाठी प्रस्ताव सादर करावा.  
३. उपरोक्त शासकीय तंत्रिकितनांसाठी १९८५-८६ या वर्षी उर्जावरी घर्जाची  
पुढील पदे निर्माण करण्यासही शासन मंजूरी देत आहे.

अनु. क्र. पदनाम व वेतन वेणी

उपरोक्त तंत्रिकितनांसाठी  
प्रत्येकी मंजूर करण्यात आलेली  
वेणी संख्या

१.  
१.  
२०१०

२.  
प्राचार्य ✓

३.

[ ६११००-५०-१५५०-७५-१७०० ]

11/2/11

(2)

2.	3.
2. अधिव्याख्याता [स्थायक/पत्र संबधीत] [ रु. 500-80-1000-40-1240 ]	3 ✓ 21/11, 1/12/11 ✓
3. अधिव्याख्याता, भौतिकशास्त्र [ रु. 500-30-840-80-1240 ]	2 ✓
4. अधिव्याख्याता, गणित [ रु. 500-30-840-80-1240 ]	2 ✓
5. विभाग प्रमुख [ रु. 1000-40-1240 ]	2 ✓
6. अधिव्याख्याता, इंग्रजी [ रु. 500-30-840-80-1240 ]	2 ✓
अधिव्याख्याता, रसायनशास्त्र ✓ [ रु. 500-30-840-80-1240 ]	2 ✓
7. कनिष्ठ अधिव्यक्त [ रु. 500-20-1000-40-1240 ]	2 ✓ 13/11/11
8. कापिडान [कोरमन] ✓ [ 400-20-800-24-100 ]	2 ✓ Forenoon

मिनिस्टर ऑफ़ पब्लिक वर्क

1. प्रबंधक [ रु. 500-30-840-80-1240 ]	2 ✓ Regm.
2. अधिव्यक्त [ रु. 400-20-800-24-100 ]	2 ✓ Super.
3. टिप्पणी सहायक [ रु. 224-14-400-20-400-विस्तार- 20-500 ]	3 ✓ Not senior cler.
4. कनिष्ठ लिपिक [ रु. 260-10-320-14-420-विस्तार- 14-424 ]	2 ✓ Jun.
5. टेलीग्रफ [ रु. 220-10-220-14-424-विस्तार- 14-480 ]	2 ✓ Typ.

11/3/1

(3)

१.	२.	३.	४.
६.	लघुगणक [निम्न श्रेणी] [रु. ३२५-१५-५००-२०-७००-विस्तार- २०-२००]	१.	
<u>सहाय्यक जर्मिचारी वर्ग</u>			
१.	गृध्रपाल [रु. ३६५-१५-५००-२०-६६०-विस्तार- १५-७६०]	१.	
२.	प्रयोगशाळा सहाय्यक [रु. २६०-१०-३२०-१५-४२०-विस्तार १५-४२५]	१.	
३.	वाडारपाल [रु. ३६५-१५-५००-२०-६६०-विस्तार २०-७६०]	१.	
४.	सुतार [रु. २६०-१०-३२०-१५-४२५-विस्तार १५-५४०]	१.	
५.	जोडारी [रु. २६०-१०-३२०-१५-४२५-विस्तार- १५-५४०]	१.	
६.	तोहार [रु. २६०-१०-३२०-१५-४२५-विस्तार १५-५४०]	१.	
७.	पहारकरती [रु. २००-३-२३०-५-२५५-विस्तार -५-२६०]	३.	
८.	घमराणी [शिपाई] [रु. २००-३-२३०-५-२५५-विस्तार ५-२६०]	४.	
९.	माडी [रु. २००-३-२३०-५-२५५-विस्तार- ५-२६०]	३.	

..U..

१०. सजाईगार [रु. २००-३-२३०-५-२५५-विस्तार-५-२८०] १ ✓
११. ह्यामल [रु. २००-३-२३०-५-२५५-विस्तार-५-२८०] ६ ✓
१२. वाहनपालक [रु. २५०-७-२८५-१०-३८५-विस्तार-१०-४३५] १ ✓
१३. अभिरक्षक [कपुटेटर ऑफ सर्व्ह इन्स्ट्रुमेंट] [रु. २२०-१०-३२०-१५-४६५-विस्तार-१५-५४०] १ ✓
१४. आरेखक [रु. ५००-२०-७००-२५-९००] १ ✓ (चाफ अतिरिक्त)
१५. ग्रंथालय परिचर [रु. ३०५-५-३५०-७-२८५-१०-३०५-विस्तार-१०-३५५] १ ✓

वरील कर्मचारी पदे त्या त्या संघात अत्याधी वाढ म्हणून समजण्यात यावी व प्रथमतः दिनांक २८ फेब्रुवारी, १९८६ पर्यंत कार्यान्वित व्हावीत व त्यानंतरच्या कालावधीसाठी ती चालू ठेवण्यासाठी तंत्रनिबंध संघालांकडून घोष्येची प्रत पाठविण्यात यावा. तसेच तद्वर पदांचेर नियुक्त करण्यात येणा-या व्यक्तींना शासनाकडून घोष्येची मंजूर होणारे भत्ते मिळण्यात पात्र समजण्यात यावे.

४. १९८५-८६ या वर्षी उत्मानाबाद [जि. उत्मानाबाद], गालवण [जि. सिंधुदुर्ग] चंडघिरोली [जि. गडचिरोली] व ठाणो [जि. ठाणो] येथे सुरु करावयाच्या तद्वर शासकीय तंत्रिनिकेतनांत वरील कर्मचारी पदे निर्माण करण्यासाठी आणि काही अत्यावश्यक ताधनआमग्री व फर्निचर खरेदी करण्यासाठी शासन पुढीलप्रमाणे आवर्ती व अनावर्ती खर्चास मंजूरी देत आहे.

अ) प्रकरणाधीन तंत्रिनिकेतनांसाठी प्रत्येकी आवर्ती खर्च:-

१) कर्मचा-यांचे वेतन	रु. २,८०,०००/-
२) प्रथमतः खर्च	रु. १०,०००/-
३) कार्यालयीन खर्च	रु. ५०,०००/-
४) भाडे, दर आणि इतर	रु. १०,०००/-

एकूण रु. ३,५०,०००/- आवर्ती

प्रत्येक तंत्रिनिकेतनासाठी

म्हणजेच ४ तंत्रिनिकेतनांसाठी रु. १४,००,०००/-

11/4/1

ब) प्रत्येकी अनावर्ती खर्च:-

१] ताथन सामग्री	रु. २५, ००, ०००/-
२] फर्निचर	रु. ३, ००, ०००/-

एकूण:- रु. २८, ००, ०००/- अनावर्ती  
प्रत्येक तंत्रिनिकेतनासाठी

म्हणजेच ४ तंत्रिनिकेतनांसाठी रु. १, १२, ००, ०००/-

५. वर मंजूर करण्यात आलेल्या रकमेतून ताथन सामग्री खरेदी शासन निर्णय, उद्योग, उर्जा व कामगार विभाग, क्रमांक:स्तपीओ १०७७/६०९६३/स्तपीओ ५७२/आइएनडी-६, दि. २१ फेब्रुवारी १९७८ व शिक्षण व युवक सेवा विभाग क्रमांक: जिईसी १०७७/१२२६३२/[२९४८]-९, दि. ४ सप्टेंबर १९७८ मध्ये नमूद केलेल्या तत्वानुसार करण्यात यावी. तसेच फर्निचर खरेदी करताना प्रथम औद्योगिक प्राश्नना संस्था, तुला व पुनर्वसन क्षेत्रे यांना अगुदक करावा. या संस्थांत तदर फर्निचर उपलब्ध नसल्यास बाहेलन विहित प्रागनि खरेदी करण्यात यावे. अंतिमग्री खरेदीबाबतची याची शासनास पाठविण्यात यावी.

६. उपरोक्त शासकीय तंत्रिनिकेतनांसाठी रक्तःयो इमारत तयार होईपर्यंत तंत्र शिक्षण संघालांनी पर्यायी व्यवस्था करून इमारत भाड्याने घ्यावी वा कोपत्याही रवाचा शासकीय संस्थेत व्यवस्था करावी. आवश्यक त्या बाबतीत प्रस्ताव शासनाच्या मंजूरीसाठी त्वरित पाठवावेत.

७. तदर शासकीय तंत्रिनिकेतनांच्या प्राचार्यांना कार्यालय प्रमुख [हेडऑफ ऑफिस] व ड्रॉइंग व डिस्ट्रिब्यूटि अधिकारी म्हणून तमनाचे अति शासन आदेश देत आहे. तसेच प्राचार्यांच्या नावे नजिकच्या जिल्हा कोषागारात पर्सनल लेजर अकाउंट उघडण्यात मंजूरी देण्यात येत आहे.

८. या प्रस्तावावरील खर्च, "२७७, शिक्षण-एफ-तंत्र शिक्षण[एएन]तंत्रिनिकेतने [एएन] [एरु][वी] पंचवार्षिक योजनांतर्गत योजना शासकीय तंत्रिनिकेतनांचा वित्तार व विकास" या अर्थ शीर्षावली त्यासाठी १९८५-८६ मध्ये करण्यात आलेल्या आर्थिक तरतूदीतून भागविण्यात यावा.

11/6/1

9

1. हा शासन निर्णय वित्त विभागाच्या सहमतीने त्या विभागाच्या नोंदपत्रांक संदर्भ क्र. ८५/व्यय-५, दि. २९ मे, १९८५ अन्वये निर्माणित करण्यात येत आहे.

महाराष्ट्राचे राज्यपाल यांच्या आदेशानुसार व नांवाने,

[ तुं नो पानकारे ]

सहाय्यक सचिव, महाराष्ट्र शासन.

प्रति,

शिक्षण संचालक, महाराष्ट्र राज्य, मुंबई-२

शिक्षण परीक्षा मंडळ, महाराष्ट्र राज्य, मुंबई-१

शिक्षण संचालक, महाराष्ट्र राज्य, पुणे.

वित्त अधिकारी, उस्मानाबाद/सिंधुदुर्ग/गडचिरोली/ठाणे

महालेखापाल [लेखा परीक्षा] महाराष्ट्र-१/२, मुंबई/नागपूर.

महालेखापाल [लेखा व अनुसूचिता] महाराष्ट्र-१/२, मुंबई/नागपूर.

निवासी लेखा परीक्षा अधिकारी, मुंबई.

अधिदान व लेखाधिकारी, मुंबई.

वित्त बोधाधिकारी, उस्मानाबाद/सिंधुदुर्ग/गडचिरोली/ठाणे.

सहाय्यक शिक्षण सल्लागार [तांत्रिक] भारत शासन, शिक्षण, संस्कृति

मंत्रालय, पाईवम विभागीय कार्यालय, २ रा मजला, इंडस्ट्रियल

अँवयुन्स दिग्लॅंग, चॅम्पेट, मुंबई-२०\* [ पत्रव्यारे ]

अध्यक्ष, मुद्रण व लेखन साहित्य, फर्नारोड, मुंबई.

नियोजन विभाग [ पीआरजी-११ ]

वित्त विभाग [ व्यय-५ ]

तार्किक वाचक विभाग.

शिक्षण व सेवायोजन विभाग, कार्यालय अर्बल-२, तांत्रि-२२, तांत्रि-२

सिन्डि नस्ती [ तांत्रि-१ व ]

क्र. ८६८८५५५५ (१३५५) ५५५ (१४)  
लेख शिक्षण संचालक, मुंबई  
24 SEP 1985

प्रत माहिती क्विटा व आपल्याक त्या क्विपलिसिडी अग्रेषित

वेवारी/३०८८५.

१) प्राचार्य आयकीय तंत्र निकेतन रत्नागिरी/ठाणूर

२) प्रशिक्षण व आस्थापना अधिकारी द्वारा आयकीय तंत्र निकेतन नागूर

३) कार्यालय क्र. ४, ६, १०, ११ व १२ मुख्य कार्यालय मुंबई

राज्यात नवीन पदवी/पदविका अभ्यासक्रम सुरु करण्यासाठी तसेच राज्यातील पदवी/पदविका अभ्यासक्रमाच्या प्रवेशावधेतेत वाढ करण्यास मंजूरी-

महाराष्ट्र शासन

उच्च व तंत्रशिक्षण आणि सेवायोजन विभाग  
शासन निर्णय क्रमांक-टिईएम-३३९५/[६८३८]तांश-१  
मंत्रालय विस्तार भवन, मुंबई-४०० ०३२.

दिनांक- ७ जून, १९९५.

संदर्भ :- अखिल भारतीय तंत्रशिक्षण परिषद, नवी दिल्ली यांचे क्र. एफ-७१२-१-१/आरसी/९४ दि. ३० एप्रिल, १९९५ चे पत्र.

शासन निर्णय :- अखिल भारतीय तंत्रशिक्षण परिषद, नवी दिल्ली यांनी त्यांच्या संदर्भाधिन दि. ३० एप्रिल, १९९५ च्या पत्रान्वये राज्यात नवीन पदवी/पदविका संस्था/अभ्यासक्रम सुरु करण्यासाठी तसेच राज्यातील पदवी/पदविका अभ्यासक्रमाच्या प्रवेशावधेतेत वाढ करण्यासाठी पूर्वान्वयता दिल्यामुळे शासनाची सोबत जोडलेल्या परिशिष्ट "अ" मध्ये नमूद केलेल्या संस्थांना त्यांच्या नांवासमोर निर्देशिलेल्या प्रमाणे अखिल भारतीय तंत्रशिक्षण परिषदेने त्यांच्या दि. ३० एप्रिल, १९९५ च्या पत्रात निर्देशिलेल्या अटी व शर्तीवर पदवी/पदविका अभ्यासक्रम सुरु करण्यासाठी मंजूरी देण्यात येत आहे.

महाराष्ट्राचे राज्यपाल यांच्या आदेशानुसार व नांवाने,

सु. जे. सायकल

[ सु. जे. सायकल ]

कार्यासिन अधिकारी, महाराष्ट्र शासन

प्रति,

संचालक, तंत्रशिक्षण महाराष्ट्र राज्य, मुंबई.

उपसंचालक, तंत्रशिक्षण विभागीय कार्यालय, मुंबई, पुणे, नाशिक, औरंगाबाद, अमरावती, नागपूर.

सचिव, तंत्रशिक्षण परीक्षा मंडळ, खेरवाडी, वाघि [प.] मुंबई-५१

प्राचार्य, शासकीय तंत्रनिदेशन, गडचिरोली, आर्वी जि. वर्धा, वाशिम, जि. अकोला, उस्मानाबाद, बीड, पंज. जि. रायगड, ब्रह्मपुरी जि. चंद्रपूर, वाशिम, अहमदनगर, जितूर जि. परभणी, साकोली, जि. भंडारा, मालवण जि. सिंधुदुर्ग, ठाणे, नाशिक, रत्नागिरी, सांगली.

कुलसचिव, डॉ. बाबासाहेब आंबेडकर तंत्रशास्त्र विद्यापीठ, लोणेरे जि. रायगड

कुलसचिव, नागपूर विद्यापीठ, नागपूर, उत्तर महाराष्ट्र विद्यापीठ, लवगांव

नियोजन विभाग/वित्त विभाग,

उच्च व तंत्रशिक्षण आणि सेवायोजन विभाग/अरति-१,

कार्यासिन-तांश-२, तांश-३

निवड वस्ता- तांश-२

D10

1916

पं शिष्ट " अ "

अभियंत्रिकी, विज्ञान व औद्योगिकशास्त्र "अतिरिक्त पदविका  
अभियंत्रकांची "ए.आय.सी.टी.ई. ने दि. 30-8-1994 रोजी  
मान्य केलेली यादी.

अ.क्र.	संस्थेचे नांव	अभियासक	प्रवेश क्षमता	मान्यतेचा कारावधी [ पर्यंत ]
१.	२.	३.	४.	५.
१]	शासकीय तंत्रनिकेतन गडचिरोली	इलेक्ट्रीकल इंजिनियरिंग इलेक्ट्रीनिक्स अॅण्ड कम्प्युनिकेशन इंजिनियरिंग	३० ३०	१९९६-९७
२]	शासकीय तंत्रनिकेतन, आर्वी, जि. वर्धा	इलेक्ट्रीकल इंजिनियरिंग इलेक्ट्रीनिक्स अॅण्ड कम्प्युनिकेशन इंजिनियरिंग	३० ३६	१९९६-९७
३]	शासकीय तंत्रनिकेतन, वाशिष्ठ, रिसोव रोड,	इलेक्ट्रीनिक्स अॅण्ड कम्प्युनिकेशन इंजिनियरिंग इलेक्ट्रीकल इंजिनियरिंग	३० ३०	१९९६-९७
४]	शासकीय तंत्रनिकेतन तुळजापूर रोड, उस्मानाबाद	इलेक्ट्रीनिक्स अॅण्ड कम्प्युनिकेशन इंजिनियरिंग	६०	१९९६-९७
५]	शासकीय तंत्रनिकेतन नाथापूर रोड, बीड	इलेक्ट्रीनिक्स अॅण्ड कम्प्युनिकेशन इंजिनियरिंग.	३०	१९९६-९७
६]	शासकीय तंत्रनिकेतन, पेण, जि. रायगड	इन्स्ट्रुमेंटेशन अॅण्ड कंट्रोल इंजिनियरिंग,	४०	१९९६-९७
७]	शासकीय तंत्रनिकेतन, ब्रम्हपूरी, जि. चंद्रपूर	इलेक्ट्रीकल इंजिनियरिंग इलेक्ट्रीनिक्स अॅण्ड कम्प्युनिकेशन इंजिनियरिंग	३० ३०	१९९६-९७
८]	शासकीय तंत्रनिकेतन, नागेवाडी, जालना	कॅमिकल इंजिनियरिंग	३०	१९९६-९७
९]	शासकीय तंत्रनिकेतन अहमदनगर	इन्स्ट्रुमेंटेशन अॅण्ड कंट्रोल इंजिनियरिंग इलेक्ट्रीनिक्स अॅण्ड कम्प्युनिकेशन इंजिनियरिंग	३० ३०	१९९६-९७
१०]	शासकीय तंत्रनिकेतन जिंठूर, जि. परभणी	सिस्टीम इंजिनियरिंग कॉम्प्युटर इंजिनियरिंग इलेक्ट्रीनिक्स अॅण्ड कम्प्युनिकेशन इंजिनियरिंग.	३० ३० ३०	१९९६-९७



पदवी अभ्यासक्रम

१.	२.	३.	४.	५.
२०	विश्वेश्वर वैद्यारि जि.क. कॉलेज ऑफ इंजिनियरिंग साउथ अंजाना री, रोड, नागपूर.	स्ट्रक्चरल इंजि.	३०	१९९६-९७
२१	डॉ. बाबासाहेब आंबेडकर लक्ष्मणराव विधानांठ, पो. लोणेरे, जि. रायगड	इलेक्ट्रीकल इंजि. इलेक्ट्रॉनिक्स अॅण्ड टेलिकॉम इंजि. कॉम्प्युटर इंजि.	६० ६० ६०	१९९६-९७
२२	नार्थ महाराष्ट्र विद्यापीठ, पो. वॉ. ८०, जळगांव	केमिकल इंजि.	६०	१९९६-९७ केमिकल इंजि. संबंधित बी. एससी [टेक] अभ्यासक्रम वांद करण्या- च्या अटीवर
२३	भारतीय विद्या भवन सरदार पटेल कॉलेज ऑफ इंजिनियरिंग मुन्शी नगर, अंधरी [म.] मुंबई	इलेक्ट्रॉनिक्स इंजि. कॉम्प्युटर इंजि. [ विना अनुसूचन तत्वावर ]	६० ६०	१९९६-९७

राज्यातील शासकीय व अनुदानित तंत्रिकेतेन व  
अधीननिर्माणशास्त्र पदविका संस्थामध्ये नवीन  
पदविका अभ्यासक्रम सुरु करण्यासाठी व प्रवेशमता  
वाढविण्यासाठी मंजूरी.

महाराष्ट्र शासन  
उच्च व तंत्र शिक्षण आणि सेवायोजन विभाग  
शासन निर्णय, प्रमांक: पीईसी-३३९६/[७४७९]/तांशि-१,  
मंत्रालय विस्तार भवन, मुंबई ४०० ०३२.

दिनांक : २४ जुलै, १९९६.

संदर्भ : अर्थसहाय्यीय सोबत जोडलेल्या परिशिष्ट "अ" प्रमाणे.

शासन निर्णय :-

"अखिल भारतीय तंत्र शिक्षण परिषद" नवी दिल्ली यांनी त्यांच्या  
संबंधीन परिशिष्ट "अ" च्या पत्रान्वये काही अटी व शर्तीवर खालील शासकीय व  
अनुदानित तंत्रिकेतेन व अधीननिर्माणशास्त्र पदविका संस्थांना सन १९९६-९७ पासून  
नवीन पदविका अभ्यासक्रम सुरु करण्यासाठी व संस्थेत कायानिश्चत असलेल्या पदविका  
अभ्यासक्रमांची प्रवेशमता वाढविण्यासाठी पूर्वमान्यता दिलेली आहे.

अ. क्र.	संस्थेचे नाव	अभ्यासक्रम	प्रवेशमता
१.	२.	३.	४.
१.	शासकीय तंत्रिकेतेन, रत्नागिरी	१) डी. फार्म	३० ✓
२.	शासकीय तंत्रिकेतेन मुंबई	१) ऑटोमोबाईल इंजि.	४० ✓
३.	शासकीय तंत्रिकेतेन, मावडि	१) प्रॉडक्शन इंजि.	४० ✓
४.	शासकीय तंत्रिकेतेन, रत्नागिरी	१) सिव्हील इंजि. २) कॉम्प्युटर इंजि. ३) सिव्हील इंजि. [पार्टटाईम] ४) इलेक्ट्रीकल इंजि. [पार्टटाईम] ५) इलेक्ट्रॉनिक्स अँड टेलिकम्युनिकेशन्स इंजि. [पार्टटाईम] ६) मेकॅनिकल इंजि. [पार्टटाईम]	३० ची ४० ✓ ४० ✓ ३० ✓ ३० ३० ३०
५.	शासकीय तंत्रिकेतेन, वाशिम	१) ऑटोमोबाईल इंजि.	४०
६.	शासकीय तंत्रिकेतेन, कराड	१) इन्स्ट्रुमेंटेशन्स	४०

१.	२.	३.	४.
७.	शासकीय तंत्रनिकेतन, यवतमाळ	१] केमिकल इंजि.	४०
८.	शासकीय तंत्रनिकेतन, लातूर	१] कॉम्प्युटर इंजि.	३० ची ४०
९.	शासकीय तंत्रनिकेतन, उस्मानाबाद	१] ऑटोमोबाईल इंजि.	४०
१०.	शासकीय तंत्रनिकेतन, आर्वी, जि. वर्धा	१] केमिकल इंजि.	४०
११.	शासकीय तंत्रनिकेतन, ब्रम्हपूरी	१] कॉम्प्युटर टेक्नॉलॉजी	४०
१२.	शासकीय तंत्रनिकेतन, जिंजूर परभणी.	१] इन्स्ट्रुमेंटेशन इंजि.	३०
१३.	शासकीय तंत्रनिकेतन, जालना	१] इलेक्ट्रीकल इंजि.	४०
१४.	शासकीय तंत्रनिकेतन, गडचिरोली	१] सिव्हील इंजि. २] इलेक्ट्रॉनिक्स अँड टेलिकम्युनिकेशन इंजि. ३] इलेक्ट्रीकल इंजि.	६० ची ३० ३० ची ४० ३० ची ४०
१५.	शासकीय तंत्रनिकेतन, ठाणे	१] केमिकल इंजि.	६०
१६.	शासकीय तंत्रनिकेतन, चेप जि. रायगड	१] केमिकल इंजि.	४०
१७]	शासकीय तंत्रनिकेतन, मालवण	१] फूड टेक्नॉलॉजी	३०
१८]	शासकीय तंत्रनिकेतन, बीड	१] प्रिंटिंग टेक्नॉलॉजी	३०
१९]	डेक्कन एज्युकेशन सोसायटीचे टेक्नीकल इन्स्टिट्यूट, पुणे	१] सरप्रेस कोटींग टेक्नॉलॉजी	३० ची ४०
२०]	इन्स्टिट्यूट ऑफ सिव्हील ररल इंजि. इन्स्टिट्यूट, गारगोटी जि. कोल्हापूर [चिना अनुदासित तत्वावर]	१] मेकॅनिकल इंजि.	४०
२१]	इन्स्टिट्यूट ऑफ फार्मसी गडची गेवराई, जि. बीड	१] डी. फार्म	३० ची ६०
२२]	श्री. शिवाजी इन्स्टिट्यूट ऑफ डिप्लोमा इन फार्मसी, परभणी.	१] डी. फार्म	३० ची ६०

अखिल भारतीय तंत्र शिक्षण परिषदेची सदर पूर्वमान्यता विचारात घेऊन या शासन निर्णयान्वये अखिल भारतीय तंत्र शिक्षण परिषदेने ज्या अटी व शर्तीवर वरील संस्थांना नवीन पदवी अभ्यासक्रम सुरु करण्यासाठी व प्रवेशात्मता वाढविण्यासाठी मान्यता दिलेली आहे, त्याच अटी व शर्तीवर वरील संस्थांना त्यांच्या नावासमोर

कर्मविलासप्रमाणे तसे। पदावका अभ्यासक्रम सुरु करण्यासाठी व पदावका  
अभ्यासक्रमाची प्रवेशावका वाढविण्यासाठी भूरी देण्यात येत आहे.

महाराष्ट्राचे राज्यपाल यांच्या आदेशानुसार व नावाने,

सु. जे. सांगिकर

[ सु. जे. सांगिकर ]

कायदासिने अधिकारी, महाराष्ट्र शासन

प्रति,

- १) संचालक, तंत्र शिक्षण, महाराष्ट्र राज्य, मुंबई-१,
- २) उपसंचालक, तंत्र शिक्षण, महाराष्ट्र राज्य, मुंबई-१,
- ३) उपसंचालक, तंत्र शिक्षण, विभागीय कार्यालय, औरंगाबाद/अमरावती/तासिक/  
पुणे/नागपूर/मुंबई,
- ४) संबंधित संस्थांना संचालक, तंत्र शिक्षण यांच्यापुढे  
प्रत पाठविलीसाठी,
- १) अतिरिक्त सचिव [तांत्रिक], भारत शासन अखिल भारतीय तंत्र शिक्षण  
परिषद, इंदिरा गांधी स्पोर्ट्स कॉम्प्लेक्स, आई. पी. इस्टेट,  
नवी दिल्ली ११० ००२.
- २) सहाय्यक शिक्षण सल्लागार [तांत्रिक] भारत शासन मन्त्रालय विकास  
मंत्रालय [शिक्षण विभाग] पश्चिम विभागीय कार्यालय,  
इंडस्ट्रियल झोन, दुसरा फ्लोरा, चण्डीगट, मुंबई-२०,  
पिनकोड दिल्ली ११००२१.

पाठक.

परिशिष्ट "अ"

राज्यातील शासकीय अनुदानित व औषधनिर्माणशास्त्र पदविका संस्थामध्ये नवीन पदविका अभ्यासक्रम सुरू करण्यासाठी व प्रवेशक्षमता वाढविण्यासाठी आञ्जित भारतीय तंत्रशिक्षण परिषद, नवी दिल्ली यांनी मान्यता दिलेल्या पत्राचा क्रमांक व दिनांक

परिषदेच्या पत्राचा क्रमांक	दिनांक
एफ : ७४०-८९-७० [पी]/ईटी/९६	३०. ५. १९९६
एफ : ७४०-८९-०३३ [ई]/ईटी/९६	३१. ५. १९९६
एफ : ७४०-८९-०३७ [ई]/ईटी/९६	३१. ५. १९९६
एफ : ७४०-८९-०४६ [ई]/ईटी/९६	३१. ५. १९९६
एफ : ७४०-८९-०४३ [ई]/ईटी/९६	३१. ५. १९९६
एफ : ७४०-८९-०४५ [ई]/ईटी/९६	३१. ५. १९९६
एफ : ७४०-८९-०४७ [ई]/ईटी/९६	३१. ५. १९९६
एफ : ७४०-८९-०४० [ई]/ईटी/९६	३१. ५. १९९६
एफ : ७४०-८९-०४५ [ई]/ईटी/९६	३१. ५. १९९६
एफ : ७४०-८९-०४४ [ई]/ईटी/९६	३१. ५. १९९६
एफ : ७४०-८९-०४४ [ई]/ईटी/९६	३१. ५. १९९६
एफ : ७४०-८९-०४१ [ई]/ईटी/९६	३१. ५. १९९६
एफ : ७४०-८९-०३८ [ई]/ईटी/९६	३१. ५. १९९६
एफ : ७४०-८९-०३४ [ई]/ईटी/९६	३१. ५. १९९६
एफ : ७४०-८९-०३१ [ई]/ईटी/९६	३१. ५. १९९६
एफ : ७४०-८९-०२९ [ई]/ईटी/९६	दि. ३१. ५. १९९६
एफ : ७४०-८९-०२८ [ई]/ईटी/९६	२८. ६. १९९६
एफ : ७४०-८९-०५८ [ई]/ईटी/९६	२८. ६. १९९६
एफ : ७४०-८९-०४३ [ई]/ईटी/९६	२८. ६. १९९६
एफ : ७४०-८९-०२४ [ई]/ईटी/९६	३१. ५. १९९६
एफ : ७४०-८९/०६७ [ई]/ईटी/९६	३१. ५. १९९६
एफ : ७४०-८९-०१७ [पी]/ईटी/९६	३१. ५. १९९६
एफ : ७४०-८९-०५० [पी]/ईटी/९६	३१. ५. १९९६

शैक्षणिक वर्ष २००७-०८ पासून तंत्र शिक्षण संचालनालयांतर्गत कार्यरत शासकीय व शासकीय अनुदानित तंत्रनिकेतनातील/तंत्रसंस्थांतील अखिल भारतीय तंत्र शिक्षण परिषदेच्या अखत्यारितील अभियांत्रिकी/औषधनिर्माणशास्त्र पदविका अभ्यासक्रमासाठी प्रवेश क्षमतेत बदल व नवीन अभ्यासक्रमांना मान्यता व सध्या सुरु असलेल्या अभ्यासक्रमांना मुदतवाढ देण्याबाबत

महाराष्ट्र शासन

उच्च व तंत्र शिक्षण विभाग

शासन निर्णय क्र. मान्यता २००७/(११८/०७)/ताशि-६

मंत्रालय विस्तार भवन, मुंबई ४०००३३

दिनांक:- १३ जुलै, २००७

- संदर्भ:- १) शासन निर्णय, शिक्षण व सेवायोजना विभाग क्र. ३३८२/११८३६/(११०)/ताशि-३  
१अ. दिनांक २१ मे, १९८३
- २) शासन निर्णय, उच्च व तंत्र शिक्षण विभाग क्र. मान्यता २००६/(१८७/०६)/ताशि-६,  
६, दिनांक १९ मे, २००७
- ३) संचालक, तंत्र शिक्षण, महाराष्ट्र राज्य यांचे पत्र क्र. १०/एनजीपी/  
पदविका प्रस्ताव/२००७/१२०, दि.६ जून, २००७
- ४) विभागाचे पत्र क्र. मान्यता २००६/(१८७/०६)/ताशि-६,  
दिनांक २७ जून, २००७

शासन निर्णय:- सन २००७-०८ या शैक्षणिक वर्षासाठी अखिल भारतीय तंत्र शिक्षण परिषदेच्या अखत्यारितील पदविका अभ्यासक्रम (अभियांत्रिकी/औषधनिर्माणशास्त्र) राबविणा-या संस्थेतील प्रवेश क्षमतेत बदल, नवीन अभ्यासक्रमांना मान्यता व सध्या सुरु असलेल्या अभ्यासक्रमांना मुदतवाढ देण्याची शासनाच्या विचाराधीन होती. अखिल भारतीय तंत्र शिक्षण परिषदेच्या मार्गदर्शक सन्धानुसार यासाठी संदर्भ क्र. २ अन्वये राज्यस्तरीय समितीची स्थापना करण्यात आली होती. सदर समितीच्या शिफारशी संचालनालयाने संदर्भ क्र. १ अन्वये सादर केलेल्या होत्या व तदनुषंगाने या शिफारशी संदर्भ क्र. ४ अन्वये अखिल भारतीय तंत्र शिक्षण परिषदेच्या मान्यतेसाठी पाठविण्यात आल्या होत्या. सपर शासन निर्णयासोबत जोडलेल्या प्रपत्र अ, ब, क व ड मध्ये प्रत्येक संस्थेसमोर नमूद केलेल्या पत्रान्वये अखिल भारतीय तंत्र शिक्षण परिषदेने कळविल्यानुसार संस्थातील पदविका स्तरावरील संस्थांना त्यांच्या नावासमोर दर्शविल्याप्रमाणे सूचारित प्रवेश क्षमता बदल, नवीन अभ्यासक्रम सुरु करण्यास व सध्या सुरु असलेल्या अभ्यासक्रमांना मुदतवाढ देण्यास शैक्षणिक वर्ष २००७-०८ पासून पुढील अटी व शर्तीच्या अधीन राहून शासन मान्यता देत आहे.

- १) शासकीय तसेच शासकीय अनुदानित तंत्र शिक्षण संस्थांना परवानगी देण्यासाठी शासनाने विहित केलेल्या अटी संस्थांवर बंधनकारक असतील
- २) शासनाने विहित केलेल्या तसेच अखिल भारतीय तंत्र शिक्षण परिषदेकडून यापुढे विहित करण्यात येणा-या सर्व अटी व शर्ती मान्य असल्याबाबत संबंधित संस्थेस फारनामा करावा लागेल.

- ३) संबंधित संस्थेच्या नावासमोर नमूद वेळेतल्या अखिल भारतीय तंत्रशिक्षण परिषदेच्या पत्रात व त्या पत्रासोबतच्या प्रपत्रांमध्ये नमूद करण्यात आलेल्या अटी व शर्तीच्या अधीन राहून सदर मान्यता देण्यात येत आहे.
- ४) सदर पदविका अभ्यासक्रमासाठी महाराष्ट्र राज्य तंत्र शिक्षण मंडळाची संलग्नता आवश्यक राहिल. महाराष्ट्र राज्य तंत्र शिक्षण मंडळाच्या पत्रान्वये मंडळाने ज्या संस्थांची शिफारस शासनास केली नसेल त्या संस्थांनी विहित पध्दतीनुसार तंत्र शिक्षण मंडळाकडे अर्ज करून याबाबतची आवश्यक कार्यवाही पूर्ण करावी.
- ५) सदर शासन निर्णयासोबत जोडलेल्या प्रपत्र अ, ब, क व ड मधील शासकीय व अनुदानित संस्थांतील प्रवेश क्षमतेतील वाढीसाठी आवश्यक पदनिर्मिती व आर्थिक तरतूद झाल्याशिवाय या संस्थांत वाढीव प्रवेश क्षमतेचे प्रवेश देण्यात येऊ नये.

२. या शासन निर्णयाच्या प्रपत्र अ, ब, क व ड मधील नवीन अभ्यासक्रम व प्रवेश क्षमतेतील बदल लागू करून या संस्थांना यावर्षी पदविका अभ्यासक्रमाच्या प्रथम वर्ष प्रवेश प्रक्रियेत सामावून घेण्याची कार्यवाही संचालक, तंत्र शिक्षण, महाराष्ट्र राज्य, मुंबई यांनी करावी व तदनुषंगाने संस्थांची अद्ययावत यादी तयार करावी. महाराष्ट्राचे राज्यपाल यांच्या आदेशानुसार व नावाने,

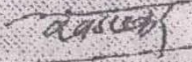
  
( अ. गा. खडपकर )  
कार्यासन अधिकारी, महाराष्ट्र शासन

प्रति,

- १) संचालक, तंत्र शिक्षण, महाराष्ट्र राज्य, मुंबई
- २) सहसंचालक, तंत्र शिक्षण, विभागीय कार्यालय
- ३) सचिव, महाराष्ट्र राज्य तंत्र शिक्षण मंडळ, शासकीय तंत्रनिकेतन इमारत, वांद्रे (पूर्व), मुंबई
- ४) संबंधित संस्था

प्रत माहितीसाठी

- १) अतिरिक्त सचिव (तांत्रिक) भारत सरकार, अखिल भारतीय तंत्र शिक्षण परिषद, इंदिरा गांधी स्पोर्ट्स कॉम्प्लेक्स, आय. पी. इस्टेट, नवी दिल्ली ११०००२
- २) सहाय्यक शिक्षण सल्लागार (तांत्रिक) भारत सरकार, मनुष्यबळ विकास मंत्रालय (शिक्षण विभाग), पश्चिम विभागीय कार्यालय, इंडस्ट्रियल अँड्युरन्स बिल्डिंग, चचेगेट, मुंबई ४०० ०२०
- ३) कार्यासन क्र. तांशि-२
- ४) निघड नस्ती/तांशि-६

Sr.No.	Name & address of the Institute	Name of the course	Intake for 2006-07	Intake for 2007-08	Period of Approval	AICTE Approval Letter & date
1	2	3	4	5	6	7
5	Dr. Babasaheb Ambedkar Technological University, Institute of Petro Chemical Engineering, Tal. Mangason, Raigad-402103	1. Electrical Engg 2. Computer Engineering 3. Electronics & Telecomm. Engg 4. Information Technology 5. Chemical Engineering 6. Petrochemical 7. Polymer & Plastic 8. Instrumentation	40 40 40 40 40 40 40 40	60 60 60 60 60 60 60 60	2007-2012	20/TMDE-1946 dated 28.6.2007
6	Government Polytechnic, Near Thiraba Palace, Rotmagiri-415612	1. Civil Engg 2. Computer Engg 3. Electronics & Telecomm. Engg 4. Mech. Engg 5. Electrical Engg	320 60 40 60 60 60 60	480 60 60 60 60 60 60	2007-2012	740-89-038(EVRC/9A/47/TMDE-1925) dated 28.6.2007
7	Government Polytechnic, Kudalkar High School, Malvan.	1. Civil Engg 2. Electronics & Telecomm Engg 3. Mechanical Engineering 4. Food Tech. 5. Computer Engg 6. Electrical Engg	300 60 60 60 20 0 0	300 60 60 60 20 0 0	2007-2012	740-89-056(EVRC/95/50/TMDE-1928) dated 28.6.2007
			280	320		

*Handwritten signature*

# All India Council for Technical Education

(A Statutory body under Ministry of Education, Govt. of India)

Nelson Mandela Marg, Vasant Kunj, New Delhi-110070 Website: [www.aicte-india.org](http://www.aicte-india.org)



## APPROVAL PROCESS 2021-22

### Extension of Approval (EoA)

F.No. Western/1-9318427767/2021/EOA

Date: 25-Jun-2021

To,

The Secretary,  
Tech. & Higher Education Deptt.  
Govt. of Maharashtra, Mantralaya,  
Annexe Building, Mumbai-400032

**Sub: Extension of Approval for the Academic Year 2021-22**

Ref: Application of the Institution for Extension of Approval for the Academic Year 2021-22

Sir/Madam,

In terms of the provisions under the All India Council for Technical Education (Grant of Approvals for Technical Institutions) Regulations, 2021 Notified on 4th February, 2020 and amended on 24th February 2021 and norms standards, procedures and conditions prescribed by the Council from time to time, I am directed to convey the approval to:

<b>Permanent Id</b>	1-462877831	<b>Application Id</b>	1-9318427767
<b>Name of the Institution /University</b>	GOVERNMENT POLYTECHNIC, MALVAN	<b>Name of the Society/Trust</b>	DIRECTORATE OF TECHNICAL EDUCATION, MAHARASHTRA STATE MUMBAI.
<b>Institution /University Address</b>	A/P: KUMBHARMATH, TAL: MALVAN DIST: SINDHUDURG, MALVAN, SINDHUDURG, Maharashtra, 416606	<b>Society/Trust Address</b>	DIRECTOR OF TECHNICAL EDUCATION, 3, MAHAPALIKA MARG, DHOBI TALAV, MUMBAI - 400001, MUMBAI, MUMBAI CITY, Maharashtra, 400001
<b>Institution /University Type</b>	Government	<b>Region</b>	Western

### To conduct following Programs / Courses with the Intake indicated below for the Academic Year 2021-22

Program	Level	Course	Affiliating Body (University /Body)	Intake Approved for 2020-21	Intake Approved for 2021-22	NRI Approval Status	FN / Gulf quota/ OCI/ Approval Status
ENGINEERING AND TECHNOLOGY	DIPLOMA	CIVIL ENGINEERING	Maharashtra State Board of Technical Education, Mumbai	60	60	NA	NA
ENGINEERING AND TECHNOLOGY	DIPLOMA	MECHANICAL ENGINEERING	Maharashtra State Board of Technical Education, Mumbai	60	60	NA	NA
ENGINEERING AND TECHNOLOGY	DIPLOMA	ELECTRONICS & COMMUNICATION ENGG	Maharashtra State Board of Technical Education, Mumbai	60	60	NA	NA

ENGINEERING AND TECHNOLOGY	DIPLOMA	FOOD TECHNOLOGY	Maharashtra State Board of Technical Education, Mumbai	20	20	NA	NA
ENGINEERING AND TECHNOLOGY	DIPLOMA	ELECTRICAL ENGINEERING	Maharashtra State Board of Technical Education, Mumbai	60	60	NA	NA
ENGINEERING AND TECHNOLOGY	DIPLOMA	COMPUTER ENGINEERING	Maharashtra State Board of Technical Education, Mumbai	60	60	NA	NA

**It is mandatory to comply with all the essential requirements as given in APH 2021-22 (Appendix 6)**

### **Important Instructions**

1. The State Government/ UT/ Directorate of Technical Education/ Directorate of Medical Education shall ensure that 10% of reservation for Economically Weaker Section (EWS) as per the reservation policy for admission, operational from the Academic year 2019-20 is implemented without affecting the reservation percentages of SC/ ST/ OBC/ General. However, this would not be applicable in the case of Minority Institutions referred to the Clause (1) of Article 30 of Constitution of India. Such Institution shall be permitted to increase in annual permitted strength over a maximum period of two years.
2. The Institution offering courses earlier in the Regular Shift, First Shift, Second Shift/Part Time now amalgamated as total intake shall have to fulfil all facilities such as Infrastructure, Faculty and other requirements as per the norms specified in the Approval Process Handbook 2021-22 for the Total Approved Intake. Further, the Institutions Deemed to be Universities/ Institutions having Accreditation/ Autonomy status shall have to maintain the Faculty: Student ratio as specified in the Approval Process Handbook. All such Institutions/ Universities shall have to create the necessary Faculty, Infrastructure and other facilities WITHIN 2 YEARS to fulfil the norms based on the Affidavit submitted to AICTE within the Academic Year 2021-22
3. Strict compliance of Anti-Ragging Regulation, Establishment of Committee for SC/ ST, Establishment of Internal Complaint Committee (ICC), Establishment of Online Grievance Redressal Mechanism, Barrier Free Built Environment for disabled and elderly persons, Fire and Safety Certificate should be maintained as per the provisions made in Approval Process Handbook and AICTE Regulation notified from time to time.
4. In case of any differences in content in this Computer generated Extension of Approval Letter, the content/information as approved by the Executive Council / General Council as available on the record of AICTE shall be final and binding.

**Prof.Rajive Kumar**  
**Member Secretary, AICTE**

Copy \*\* to:

1. **The Director of Technical Education\*\*, Maharashtra**
2. **The Principal / Director,**  
GOVERNMENT POLYTECHNIC, MALVAN  
A/P: Kumbharmath,  
Tal: Malvan  
Dist: Sindhudurg,  
Malvan, Sindhudurg,

Maharashtra,416606

3. **The Secretary / Chairman,**  
DIRECTOR OF TECHNICAL EDUCATION, 3, MAHAPALIKA MARG, DHOBI TALAV, MUMBAI - 400001  
MUMBAI, MUMBAI CITY  
Maharashtra,400001
4. **The Regional Officer,**  
All India Council for Technical Education  
Industrial Assurance Building  
2nd Floor, Nariman Road  
Mumbai - 400 020, Maharashtra
5. **Guard File(AICTE)**

Note: Validity of the Course details may be verified at <http://www.aicte-india.org/> .

---

\*\* Individual Approval letter copy will not be communicated through Post/Email. However, consolidated list of Approved Institutions(bulk) will be shared through official Email Address to the concerned Authorities mentioned above.

*This is a computer generated Statement. No signature Required*

**Accounted audited statement for the last three years**

**Best Practices adopted, if any**